



UPPER CANADA DISTRICT SCHOOL BOARD
CAMBRIDGE PUBLIC SCHOOL - ADDITION

2 1 2 3 R T E 5 0 0 W
E M B R U N , O N



N45 ARCHITECTURE INC.
71 Bank Street, 7th Floor - Ottawa, Ontario, K1P 5N2
Tel. 613.224.0095 Fax: 613.224.9811



800 Second Street West - Cornwall, ON, K6J 1H6
Tel. 613.935.3775 M: 613.861.0958



200-1550 Carling Ave., Ottawa, ON, K1Z 8S8
Tel. 613.729.7242



1688 Woodward Drive, Ottawa, ON, K2C 3R8
Tel. 613.727.5111 M: 613.581.2504



105-1020 Bayridge Drive - Kingston, ON K7P 2S2
Tel. 613.498.5302

ARCHITECTURAL

- A001 - DEMO SITE PLAN
- A002 - SITE PLAN
- A003 - GAME LINES
- A011 - LIFE SAFETY PLAN
- A012 - ASSEMBLIES
- A013 - TYPICAL DETAILS
- A051 - DEMO DETAILS

- A100a - FOUNDATION PLAN - WEST
- A100b - FOUNDATION PLAN - EAST
- A101 - FLOOR PLAN - WEST
- A102 - FLOOR PLAN - EAST
- A103 - ROOF PLAN - WEST
- A104 - ROOF PLAN - EAST
- A105 - REFLECTED CEILING PLAN - WEST
- A106 - REFLECTED CEILING PLAN - EAST
- A107 - RCP - EXISTING BUILDING - EAST
- A108 - RCP - EXISTING BUILDING - WEST
- A111 - WASHROOM LAYOUTS
- A112 - WASHROOM DETAILS AND ELEVATIONS
- A113 - WASHROOM ELEVATIONS

- A201 - ELEVATIONS

- A301 - BUILDING SECTIONS
- A311 - WALL SECTIONS
- A312 - WALL SECTIONS AND DETAILS
- A313 - SECTION DETAILS

- A501 - PLAN DETAILS
- A502 - PLAN DETAILS

- A701 - MILLWORK DETAILS
- A702 - MILLWORK DETAILS
- A711 - INTERIOR ELEVATIONS
- A712 - INTERIOR ELEVATIONS
- A713 - INTERIOR ELEVATIONS

- A901 - ROOM FINISH AND WINDOW SCHEDULES
- A902 - ROOM FINISH AND DOOR SCHEDULES

ROOFING

- 1 - ROOF PLAN
- 2 - ROOF PLAN
- 3 - DETAILS
- 4 - DETAILS

CIVIL

- C1.1 - SITE PLAN
- C1.2 - SITE SERVICING PLAN
- C1.3 - SWM FACILITY
- C1.4 - SITE GRADING PLAN

- C2.1 - DETAILS
- C2.2 - DETAILS

- C3.1 - O.P.S.D.'S
- C3.2 - O.P.S.D.'S

STRUCTURE

- S00 - COVER SHEET
- S01 - GENERAL NOTES
- S02 - SEISMIC DATA
- S03 - SCHEDULES
- S04 - TYPICAL DETAILS
- S05 - TYPICAL DETAILS
- S06 - TYPICAL DETAILS

- S100 - GROUND FLOOR PLAN (PART A)
- S101 - GROUND FLOOR PLAN (PART B)
- S101A - EXISTING GROUND FLOOR DEMOLITION PLAN
- S102 - ROOF PLAN (PART A)
- S103 - ROOF PLAN (PART B)
- S105 - EXISTING RTU's REPLACEMENT
- S106 - EXISTING RTU's REPLACEMENT

- S200 - STEEL CANOPY

- S300 - SECTIONS
- S301 - SECTIONS
- S302 - SECTIONS

ELECTRICAL

- E001 - ELECTRICAL LEGENDS, DRAWING LIST & SITE PLAN
- E002 - ELECTRICAL SITEPLAN PHASE 1 - WORK
- E003 - SITEPLAN PHASE 2 - DEMOLITION WORK
- E004 - SITEPLAN PHASE 2 - NEW WORK
- E005 - RISER DIAGRAM - PHASE 1 EXISTING WORK
- E006 - RISER DIAGRAM - PHASE 2 DEMOLITION WORK
- E007 - RISER DIAGRAM - PHASE 2 NEW WORK
- E008 - ELECTRICAL DETAILS
- E009 - RISER DIAGRAMS
- E010 - LIGHTING DIAGRAM 1-3
- E011 - LIGHTING DIAGRAM 2-3
- E012 - LIGHTING DIAGRAM 3-3

- E101.1 - GROUND FLOOR - WEST SIDE OF ADDITION - LIGHTING & FIRE ALARM WORK
- E101.2 - GROUND FLOOR - EAST SIDE OF ADDITION - LIGHTING & FIRE ALARM WORK
- E101.3 - GROUND FLOOR - FIRE ALARM ZONING

- E201.1 - GROUND FLOOR - WEST SIDE OF ADDITION - POWER & SYSTEMS WORK
- E201.2 - GROUND FLOOR - EAST SIDE OF ADDITION - POWER & SYSTEMS WORK

- E301.1 - ROOF TOP - EXISTING BUILDING - POWER & SYSTEMS - DEMOLITION WORK
- E301.2 - ROOF TOP - EXISTING BUILDING - POWER & SYSTEMS - NEW WORK
- E301.3 - ROOF TOP - EXISTING BUILDING - POWER & SYSTEMS - DEMOLITION WORK
- E301.4 - ROOF TOP - EXISTING BUILDING - POWER & SYSTEMS - NEW WORK
- E301.5 - ROOF TOP - NEW ADDITION - EAST WING - POWER & SYSTEMS - NEW WORK
- E301.6 - ROOF TOP - NEW ADDITION - WEST WING - POWER & SYSTEMS - NEW WORK

- E401.1 - PANEL SCHEDULE

MECHANICAL

- M0.1 - COVER SHEET, DRAWING LIST, LEGENDS & DETAILS
- M0.2 - EQUIPMENT SCHEDULES
- M0.3 - SECTION VIEWS

- M1.1 - NEW ADDITION WEST WING FIRE PROTECTION NEW WORK
- M1.2 - NEW ADDITION EAST WING FIRE PROTECTION NEW WORK

- M2.1 - WATER ENTRY ROOM - PLUMBING DEMOLITION AND NEW WORK
- M2.2 - NEW ADDITION - WEST WING - SANITARY NEW WORK
- M2.3 - NEW ADDITION - EAST WING - SANITARY NEW WORK
- M2.4 - NEW ADDITION - WEST WING - PLUMBING NEW WORK
- M2.5 - NEW ADDITION - EAST WING - PLUMBING NEW WORK

- M3.1 - NEW ADDITION - WEST WING - UTILITIES NEW WORK
- M3.2 - NEW ADDITION - EAST WING - UTILITIES NEW WORK
- M3.3 - EXISTING BUILDING - ROOFTOP - HVAC & UTILITIES DEMOLITION
- M3.4 - EXISTING BUILDING - ROOFTOP - HVAC & UTILITIES NEW WORK
- M3.5 - EXISTING BUILDING - ROOFTOP - UTILITIES NEW WORK
- M3.6 - NEW ADDITION ROOFTOP - WEST WING - HVAC & UTILITIES NEW WORK
- M3.7 - NEW ADDITION ROOFTOP - EAST WING - HVAC & UTILITIES NEW WORK

- M4.1 - EXISTING BUILDING - HVAC NEW WORK
- M4.2 - EXISTING BUILDING - HVAC NEW WORK
- M4.3 - NEW ADDITION - WEST WING - HVAC NEW WORK
- M4.4 - NEW ADDITION - EAST WING - HVAC NEW WORK

U C D S B
C A M B R I D G E P U B L I C
2 1 2 3 R T E 5 0 0 W
E M B R U N , O N

I S S U E F O R T E N D E R
1 0 F E B . 2 0 2 6

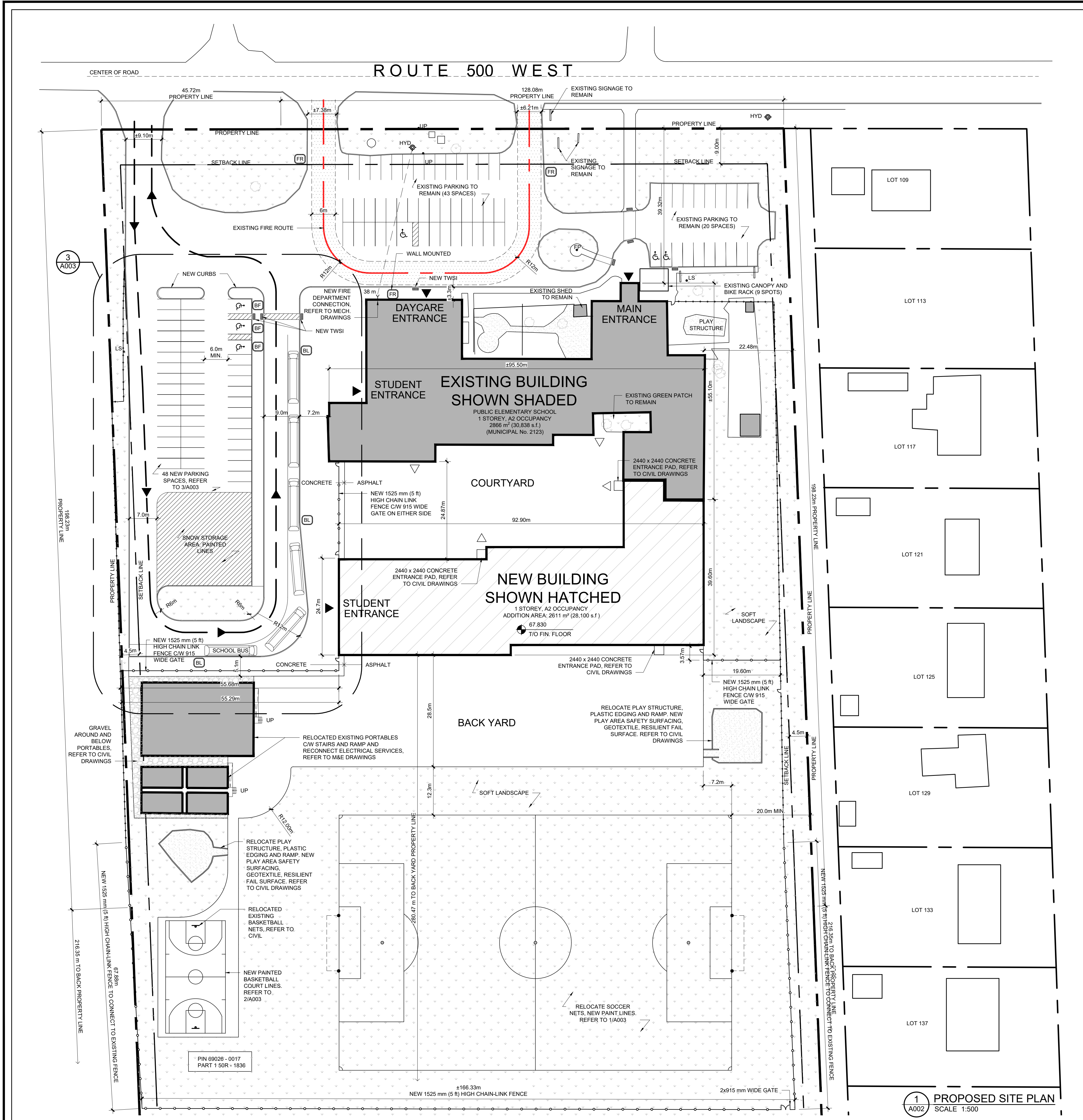

LEGEND

- PROPERTY LINE
- FIRE ROUTE
- SCHOOL BUS ROUTE
- EXISTING BUILDING
- PROPOSED ADDITION
- BUILDING ENTRANCE / EXIT
- EXISTING FLAG POLE
- EXISTING LIGHT STANDARD
- EXISTING UTILITY POLE
- EXISTING FIRE HYDRANT
- PORTION OF EXISTING CHAIN LINK FENCE TO REMAIN
- PORTION OF EXISTING CHAIN LINK FENCE TO DEMOLISH
- NEW BARRIER-FREE PARKING SIGNAGE, REFER TO SPEC
- NEW NO PARKING, BUS LANE SIGNAGE, REFER TO SPEC
- NEW FIRE ROUTE SIGN, REFER TO SPEC

PROJECT INFORMATION

TOPOGRAPHICAL PLAN INFORMATION:
 SURVEY PROPERTY BOUNDARIES TAKEN FROM TOPOGRAPHICAL PLAN OF PART OF LOT 29, CONCESSION 8, GEOGRAPHIC TOWNSHIP OF CAMBRIDGE, NOW THE NATION MUNICIPALITY, COUNTY OF RUSSELL, ONTARIO.
 PREPARED BY: K. ADAMS SURVEYING LTD.
 DATED: OCT. 31, 2013

OWNER:
 UPPER CANADA DISTRICT SCHOOL BOARD
 REP. JULIA TEAL
 225 CENTRAL AVE. W.
 BROCKVILLE, ON
 K6V 5K1

SURVEYOR:
 K. ADAMS SURVEYING LTD.
 INGLESDIE, ONTARIO

CIVIL ENGINEER:
 EIR ENGINEERING
 JOSH EAMON
 800 SECOND ST. W.
 CORNWALL, ON
 K6J 1H6

ARCHITECT:
 N45 ARCHITECTURE INC.
 NATHALIE ROUTHIER
 71 BANK STREET, 7TH FLOOR
 OTTAWA, ON
 K1P 5N2

BUILDING CLASSIFICATION:
 THE BUILDING IS CLASSIFIED AND DESIGNED TO CONFORM TO THE ONTARIO BUILDING CODE 2020.

BUILDING STATISTICS:
 NUMBER OF STOREYS: 1
 OCCUPANCY: GROUP A, DIVISION 2, O.B.C. 3.2.2.24.
 THE EXISTING BUILDING IS NON-SPRINKLERED
 NEW ADDITION: SPRINKLERED

NUMBER OF ACCESS ROUTES REQUIRED: 1
CONSTRUCTION TYPE: NON-COMBUSTIBLE CONSTRUCTION

ZONING INFORMATION

NOTE: ALL ZONING DEFINITIONS AND REQUIREMENTS AS PER THE NATION MUNICIPALITY COMPREHENSIVE ZONING BY-LAW

ZONING MECHANISM	REQUIRED	PROVIDED
ADDRESS	2123 RTE 500 W. EMBRUN, ON	ELEMENTARY SCHOOL
DEFINITION	I - INSTITUTION	
MIN. LOT WIDTH	15 m	173.8 m
MIN. LOT AREA	400 m ²	71,960 m ² (7,196 ha.)
MIN. FRONT YARD SETBACK	9 m	39.3 m
MIN. INT. SIDE YARD SETBACK	4.5 m	22.5 m MIN.
MIN. REAR YARD SETBACK	9 m	280.5 m
MIN. BUILDING SEPARATION	1.2 m	24.3 m MIN.
MAX. LOT COVERAGE	40%	7%
MAX. BUILDING HEIGHT	12 m	4.8 m
LOT COVERAGE BY LANDSCAPE	-	56%
STANDARD PARKING SPACE	2.7m x 6.0m	2.m x 6.0m
ACCESSIBLE PARKING SPACE	3.7m x 6.0m	3 NEW + 1 EXISTING
PARKING REQUIREMENTS SCHOOL	4 1 PER EVERY 20 PARKING SPACES 90 2 SPACES PER CLASSROOM 55 CLASSROOMS DAY CARE: 1 PER EMPLOYEE + 1 SPACE PER 5 CHILDREN 6 DAY CARE STAFF + 34 CHILDREN	111
GROSS FLOOR AREA		5477 m ² (58,938 s.f.)
BUILDING AREA (FOOTPRINT)		5477 m ² (58,938 s.f.)
EXISTING		2866 m ² (30,838 s.f.)
ADDITION		2611 m ² (28,100 s.f.)

UPPER CANADA DISTRICT SCHOOL BOARD

06	ISSUE FOR TENDER	10 FEB 2026
05	ISSUE FOR BUILDING PERMIT	8 DEC 2025
04	ISSUE FOR COST ESTIMATE	21 NOV 2025
03	ISSUE FOR 80% REVIEW	14 OCT 2025
02	ISSUE FOR 50% REVIEW	17 SEPT 2025
01	ISSUE FOR CLIENT APPROVAL	7 AUG 2025
no.	revision	date

N45 ARCHITECTURE INC.
 71 Bank Street, 7th Floor - Ottawa, Ontario, K1P 5N2
 tel. 613.224.0095 fax 613.224.9811

UPPER CANADA DISTRICT SCHOOL BOARD

CAMBRIDGE PUBLIC SCHOOL
 2123 RTE 500 W
 EMBRUN, ON

Project North
True North

seal

drawing title
PROPOSED SITE PLAN

scale AS SHOWN	drawn by DL
date 2025	checked by NR
project number 25-894	drawing number A002

CONTRACTOR TO VERIFY ALL DIMENSIONS AND NOTIFY THE ARCHITECT OF ANY DISCREPANCIES BEFORE WORK COMMENCES.

DO NOT SCALE DRAWINGS

revision
06

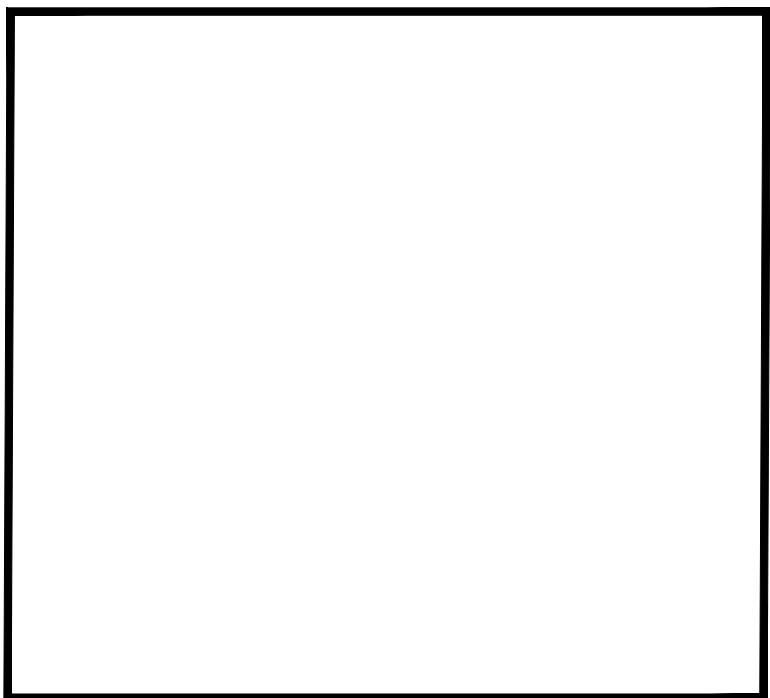

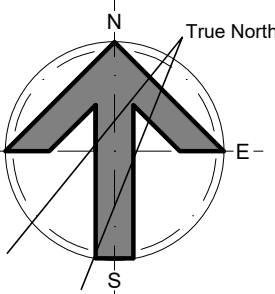
 <h1>N45 ARCHITECTURE INC.</h1> <p>71 Bank Street, 7th Floor - Ottawa, Ontario, K1P 5N2 tel. 613.224.0095 fax 613.224.9811</p>	
<h2>UPPER CANADA DISTRICT SCHOOL BOARD</h2>	
<h2>CAMBRIDGE PUBLIC SCHOOL</h2> <p>2123 RTE 500 W EMBRUN, ON</p>	
<p>Project North</p> 	<p>seal</p>

scale AS SHOWN	drawn by DL
date 2025	checked by NR
project number 25-894	drawing number A003
CONTRACTOR TO VERIFY ALL DIMENSIONS AND NOTIFY THE ARCHITECT OF ANY DISCREPANCIES BEFORE WORK COMMENCES.	
	revision 03



PROGRAM LEGEND

REGULAR CLASSROOMS

KINDERGARTEN

SPECIAL EDUCATION & RESOURCE

OPERATIONAL AREAS

CIRCULATION

EXISTING BUILDING

EXIT/ENTRANCE

FIRE RATING LEGEND

UNRATED FIRE SEPARATION

1-HOUR FIRE RESISTANCE RATED SEPARATION

AREAS

CLASSROOMS
(INCLUDING GENERAL PURPOSE ROOM, SPECIAL ED)
PROPOSED: 1,597 m², EXISTING 1,278 m²
TOTAL: 2,873 m²

OFFICE/STAFF ROOMS/KITCHEN
EXISTING: 253 m²

STORAGE/M&E
PROPOSED 177 m², EXISTING 296 m², TOTAL 473m²

CODE ANALYSIS
2024 ONTARIO BUILDING CODE

3.3.2.6.(3) FIRE RESISTANCE RATING IS NOT REQUIRED FOR THE CORRIDOR IN A BUILDING THAT IS SPRINKLERED

3.3.1.22.(3) CUSTODIAN ROOMS FIRE SEPARATION DOES NOT REQUIRE TO BE FIRE RESISTANCE RATED IN A SPRINKLERED BUILDING.

3.3.2.17 SAFETY GLASS IS REQUIRED FOR ALL INTERIOR WINDOWS AND GLAZING ON DOOR PANELS IF THE BOTTOM OF THE GLASS IS LOWER THAN 1525 mm ABOVE THE WALKING SURFACE. SAFETY GLASS TO COMPLY WITH CAN/CGSB-12.1

3.4.2.5.(c) TRAVEL DISTANCE TO AN EXIT IS MAX 45m

3.4.4.4.(1) EXIT VESTIBULES TO BE UNRATED FIRE SEPARATED FROM THE REMAINDER OF THE BUILDING

3.6.2.1. SERVICE ROOMS WITH FUEL-FIRED APPLIANCES SHALL BE SEPARATED FROM THE REMAINDER OF THE BUILDING WITH A FIRE SEPARATION HAVING A 1-HOUR FIRE RESISTANCE RATING

11.1.2.1.(1)(a) AND (b) ONLY THE ADDITION IS REQUIRED TO CONFORM TO THE OTHER PARTS OF THE CODE THAT MANDATE SPRINKLERS. AN EXISTING BUILDING THAT IS NOT SPRINKLERED AND NOT REQUIRED TO BE SPRINKLERED PER PART 11 IS NOT REQUIRED TO BE SPRINKLERED.

3.2.5.13(1) A SPRINKLER SYSTEM IS REQUIRED TO BE CONSTRUCTED IN ACCORDANCE WITH NFPA 13. TO PRESERVE THE PERFORMANCE INTENDED BY NFPA 13, THAT THE ENTIRE BUILDING BE SPRINKLERED. A FIRE SEPARATION IS REQUIRED BETWEEN THE UNSPRINKLERED EXISTING BUILDING AND THE ADDITION. THE FIRE SEPARATION IS GENERALLY CONSIDERED TO PROVIDE A SIMILAR LEVEL OF PROTECTION AS WOULD BE PROVIDED BY SPRINKLERS THROUGHOUT THE ENTIRE BUILDING. A 1-HOUR FIRE RESISTANCE RATING IS APPLIED TO THE SEPARATION.

GENERAL FIRE RESISTANCE NOTES
ALL WALLS AND FLOORS HAVING FIRE RESISTANCE RATINGS ARE FIRE SEPARATIONS AND ARE REQUIRED TO TERMINATE IN SMOKE-TIGHT JOINTS AT ALL INTERSECTIONS WITH OTHER WALLS, FLOORS AND ROOF DECKS.
PROVIDE ALL SMOKE SEAL AND FIRE STOP MATERIALS AND DEVICES, AS PER THE SPECIFICATIONS AND APPLICABLE CODES, TO ASSURE THE INTEGRITY AND CONTINUITY OF THE FIRE SEPARATION AT JOINTS, OPENINGS AND PENETRATIONS.
PROVIDE FIRE DAMPERS AT ALL MECHANICAL PENETRATIONS THROUGH A FIRE SEPARATION
FILL ALL VOIDS AT DECK AND FIRE RATED PARTITIONS WITH A TESTED ULC FIRESTOP ASSEMBLY
UNRATED FIRE SEPARATIONS DO NOT HAVE A FIRE RESISTANCE RATING BUT ARE REQUIRED TO MEET ALL PERFORMANCE CHARACTERISTICS OF A FIRE SEPARATION PERTAINING, IN PARTICULAR, TO INTEGRITY AND CONTINUITY OF SMOKE TIGHTNESS AS NOTED ABOVE.

ROOM TYPE	OCCUPANT LOAD PER AREA FOR THE ADDITION			W.C. COUNT REQUIRED	W.C. PROVIDED
	AREA (m ²) / BY DESIGN	OBC FACTOR	OCCUPANT LOAD		
CLASSROOMS	35 ROOMS	30 KIDS PER ROOM	1,050	18 MALE / 20 FEMALE / 1 UNIVERSAL (3.7.4.3.(14))	23 MALE / 26 FEMALE / 1 UNIVERSAL (3.7.4.2.(8))
OFFICES / STAFF ROOM	EXISTING: 253	14m ² / PERSON (3.7.4.2.(1))	19		
STORAGE/M&E	PROPOSED: 177 EXISTING: 296	46 (3.1.17.1)	9	TOTAL	1,078 PERSONS

NOTE:
CORRIDOR, GYM AND WASHROOMS ARE NOT TAKEN INTO CONSIDERING IN THE AREA CALCULATIONS AS THESE ARE TRANSITIONAL SPACES. THE SAME NUMBER OF OCCUPANT LOAD WILL USE THESE SPACE WITHOUT ADDING MORE.

ROUTE 500 WEST



1

LIFE SAFETY PLAN
SCALE 1:300

Firm Name: N45 ARCHITECTURE INC. Certificate of Practice Number 5249 Enter address and contact information here. The Certificate of Practice Number of the holder is the holder's BCDN.		Name of Project: Cambridge Public School (UCDSB) Location: 2123 RTE 500 W, Embrun, ON		The architect noted above has exercised responsible control with respect to design activities. The architect's seal number is the architect's BCDN.	
Item		Ontario's 2024 Building Code Data Matrix Part 3 or 9		OBC Reference References are to Division B unless noted [A] for Division A or [c] for Division C.	
1	Project Description:	<input type="checkbox"/> New <input checked="" type="checkbox"/> Addition <input type="checkbox"/> Change of Use	<input type="checkbox"/> Part 11 11.1 to 11.4	<input checked="" type="checkbox"/> Part 3 1.3.3. [A]	<input type="checkbox"/> Part 9 1.3.3. [A] & 9.10.1.3.
2	Major Occupancy(s):	Group A, Division 2		3.1.2.1.(1)	9.10.2.
3	Building Area (m ²)	Existing 2866 m ² New 2611 m ² Total 5477 m ²		1.4.1.2. [A]	1.4.1.2. [A]
4	Gross Area	Existing 2866 m ² New 2611 m ² Total 5477 m ²		1.4.1.2. [A]	1.4.1.2. [A]
5	Number of Storeys	Above grade 1 Below grade 0		1.4.1.2. [A] & 3.2.1.1.	1.4.1.2. [A] & 9.10.4
6	Number of Streets/Fire Fighter Access	1		3.2.2.10. & 3.2.5.	9.10.20.
7	Building Classification	3.2.2.24.		3.2.2.20. - 92.	9.10.2.
8	Sprinkler System Proposed	<input type="checkbox"/> entire building <input checked="" type="checkbox"/> selected compartments (proposed only) <input type="checkbox"/> selected floor areas <input type="checkbox"/> basement <input type="checkbox"/> not required	<input type="checkbox"/> in lieu of roof rating	3.2.2.20. - 92.	9.10.8.2.
9	Standpipe required	<input type="checkbox"/> Yes <input checked="" type="checkbox"/> No		3.2.5.8.	N/A
10	Fire Alarm required	<input checked="" type="checkbox"/> Yes <input type="checkbox"/> No		3.2.4.	9.10.18.
11	Water Service/ Supply is Adequate	<input checked="" type="checkbox"/> Yes <input type="checkbox"/> No		3.2.5.7.	N/A
12	High Building	<input type="checkbox"/> Yes <input checked="" type="checkbox"/> No		3.2.6.	N/A
13	Construction Restrictions	<input type="checkbox"/> Combustible permitted <input checked="" type="checkbox"/> Non-combustible required	<input type="checkbox"/> Both	3.2.2.20. - 92.	9.10.6.
14	Mezzanine(s) Area	0 m ²		3.2.1.1.(3) - (7)	9.10.4.1.
15	Occupant load based on	<input checked="" type="checkbox"/> m ² /person Load: 1,078 persons	<input checked="" type="checkbox"/> design of building	3.1.17.	9.9.1.3.
16	Barrier-free Design	<input checked="" type="checkbox"/> Yes <input type="checkbox"/> No (Explain)		3.8.	9.5.2.
17	Hazardous Substances	<input type="checkbox"/> Yes <input checked="" type="checkbox"/> No		3.3.1.2. & 3.3.1.21.	9.10.1.3.(4)
18	Required Fire Resistance Rating (FRR)	Horizontal Assemblies FRR (Hours) Floors 1 hour Roof - not required Mezzanine - 1 hour FRR of Supporting Members Listed Design No. or Description (SB-2) n/a Listed Design No. Or Description (SB-2) n/a	3.2.2.20. - 92. & 3.2.1.4. 3.2.1.4.	9.10.8. 9.10.9.	
19	Spatial Separation - Construction of Exterior Walls	Wall Area of EBF (m ²) L.D. (m) L/H or H/L Permitted Max. % of Openings Proposed % of Openings FRR (Hours) Listed Design or Description Type of Construction Required Type of Cladding Required (Table 3.2.3.7.)	3.2.3. 9.10.14.		
		North 292* South 372 East 380 West 380	12** 281 21 56	100 100 100 100	Comb./non-Comb. Comb./non-Comb. Comb./non-Comb. Comb./non-Comb.

* AREA OF EBF FOR ADDITION, FACING THE COURTYARD
** LIMITING DISTANCE IN COURTYARD, BETWEEN THE EBF

06	ISSUE FOR TENDER	10 FEB 2026
05	ISSUE FOR BUILDING PERMIT	10 DEC 2025
04	ISSUE FOR COST ESTIMATE	21 NOV 2025
03	ISSUE FOR 80% REVIEW	14 OCT 2025
02	ISSUE FOR 50% REVIEW	17 SEPT 2025
01	ISSUE FOR CLIENT APPROVAL	7 AUG 2025
no.	revision	date

N45 ARCHITECTURE INC.
71 Bank Street, 7th Floor - Ottawa, Ontario, K1P 5N2
tel. 613.224.0095 fax 613.224.9811

UPPER CANADA DISTRICT
SCHOOL BOARD

CAMBRIDGE PUBLIC SCHOOL
2123 RTE 500 W
EMBRUN, ON

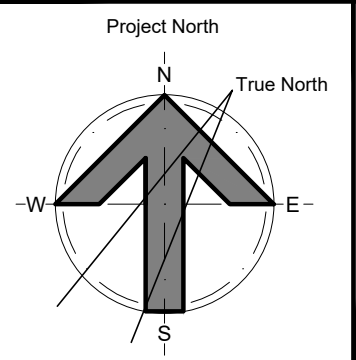

seal

drawing title
LIFE SAFETY AND CODE PLAN

scale AS SHOWN	drawn by DL
date 2025	checked by NR
project number 25-894	drawing number A011
CONTRACTOR TO VERIFY ALL DIMENSIONS AND NOTIFY THE ARCHITECT OF ANY DISCREPANCIES BEFORE WORK COMMENCES.	
DO NOT SCALE DRAWINGS	
revision 06	

PROJECT SYMBOL LEGEND

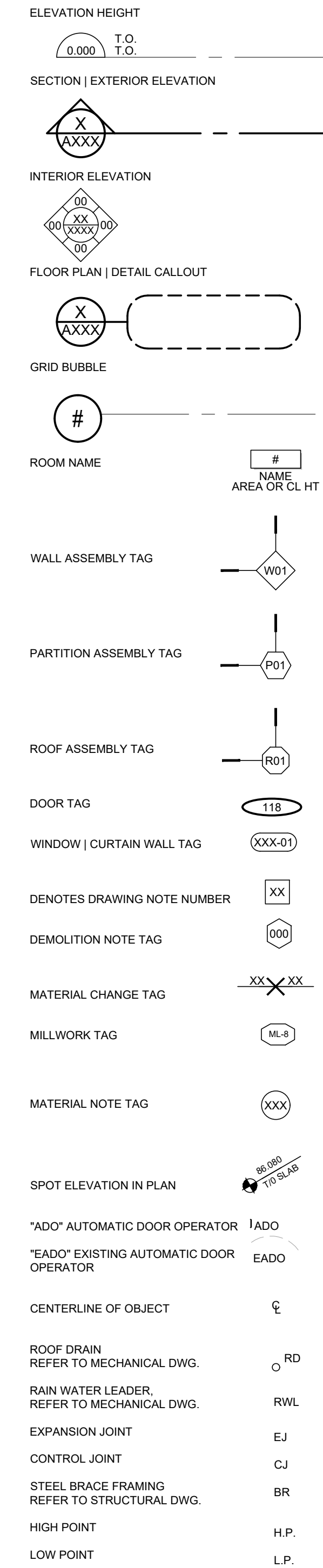

INTERIOR WALL ASSEMBLY

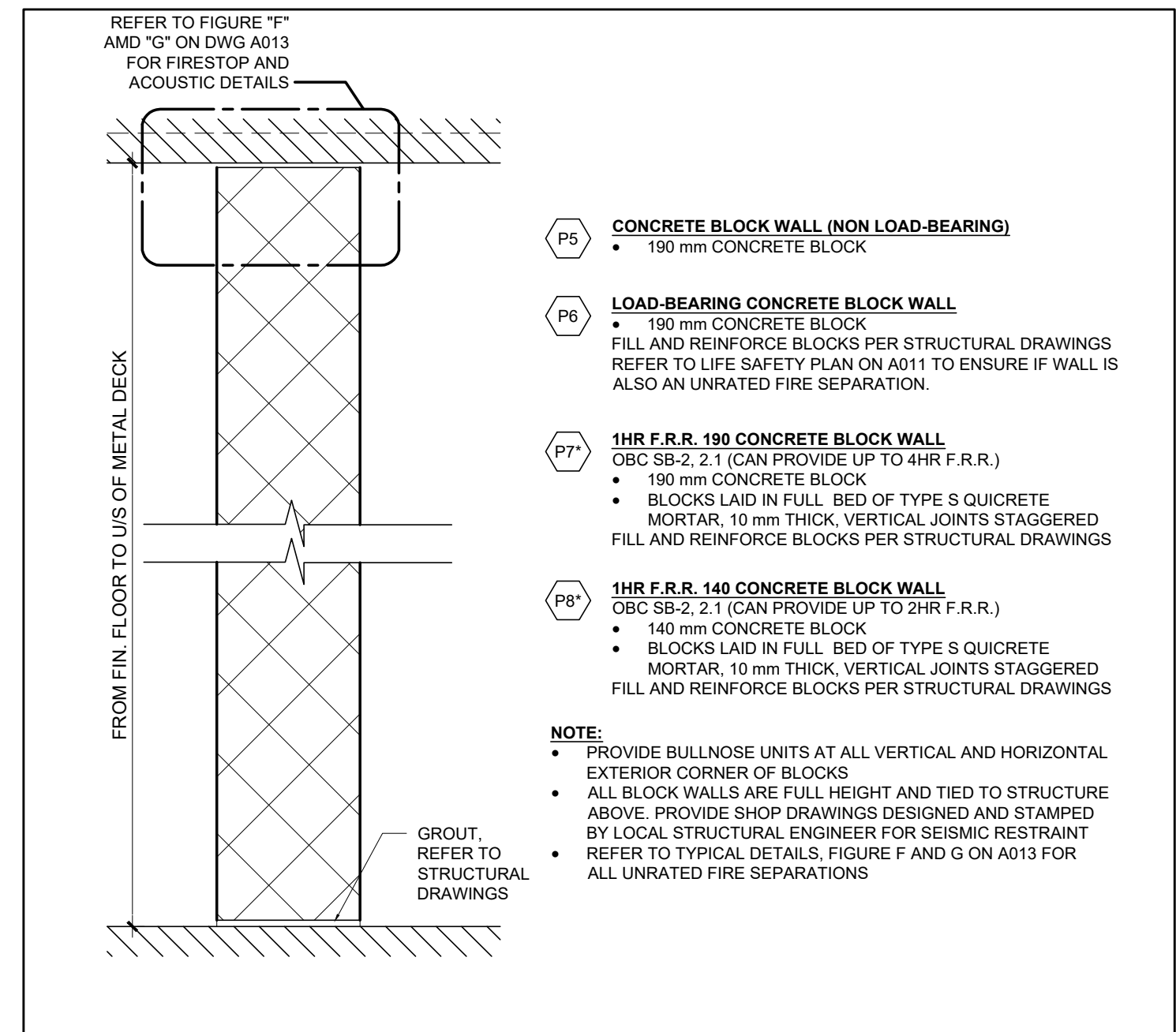
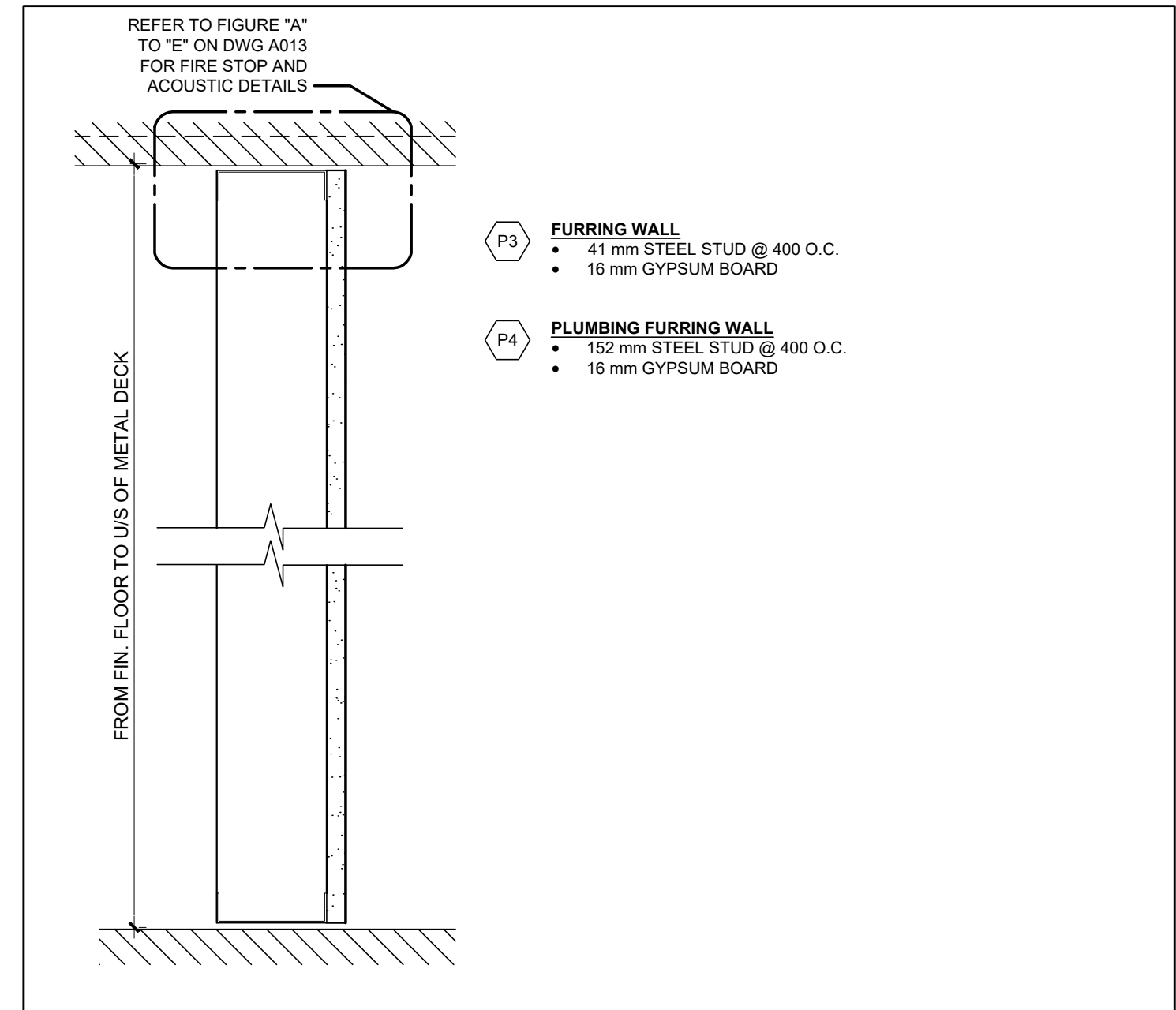
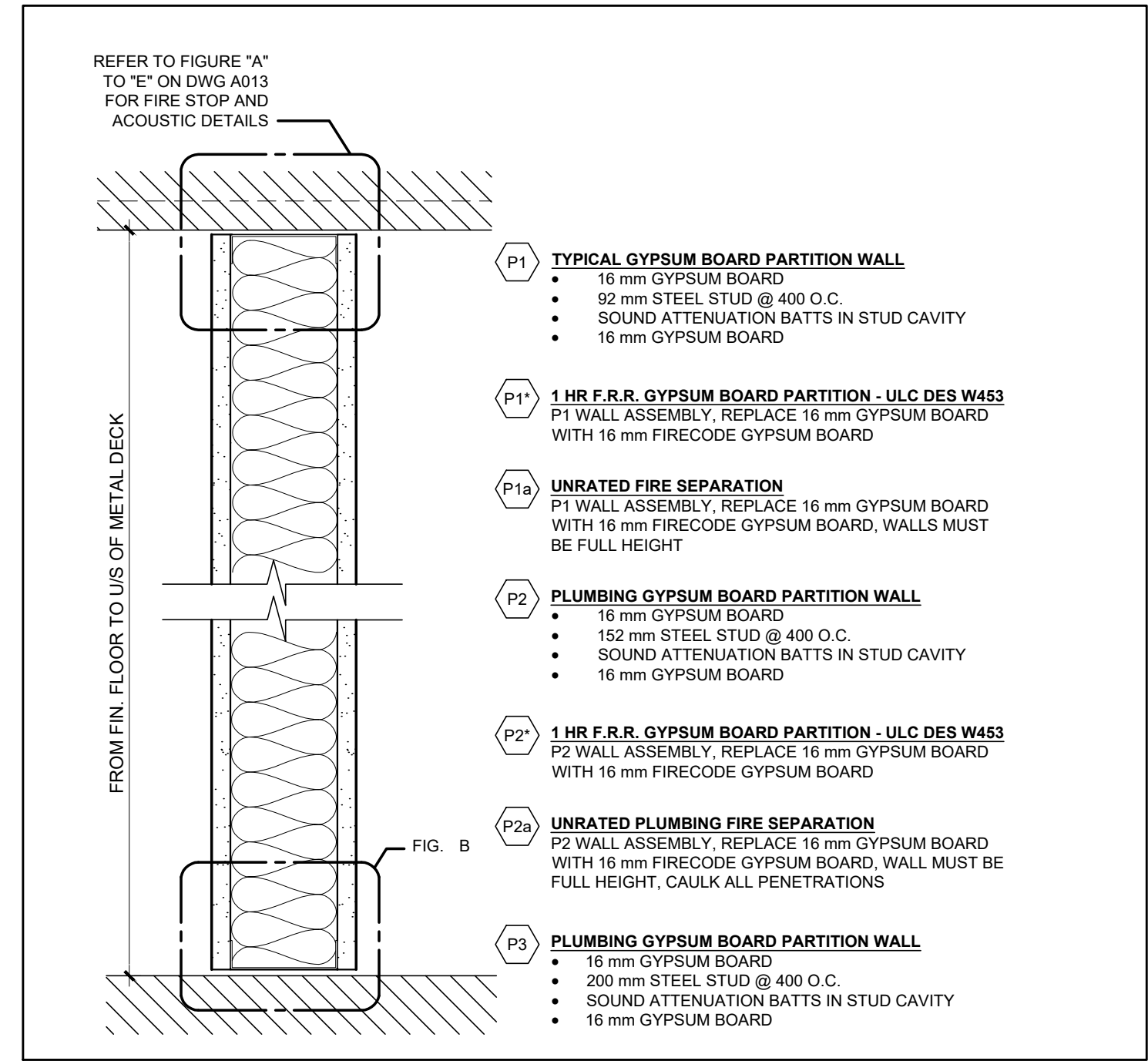

EXTERIOR WALL ASSEMBLY

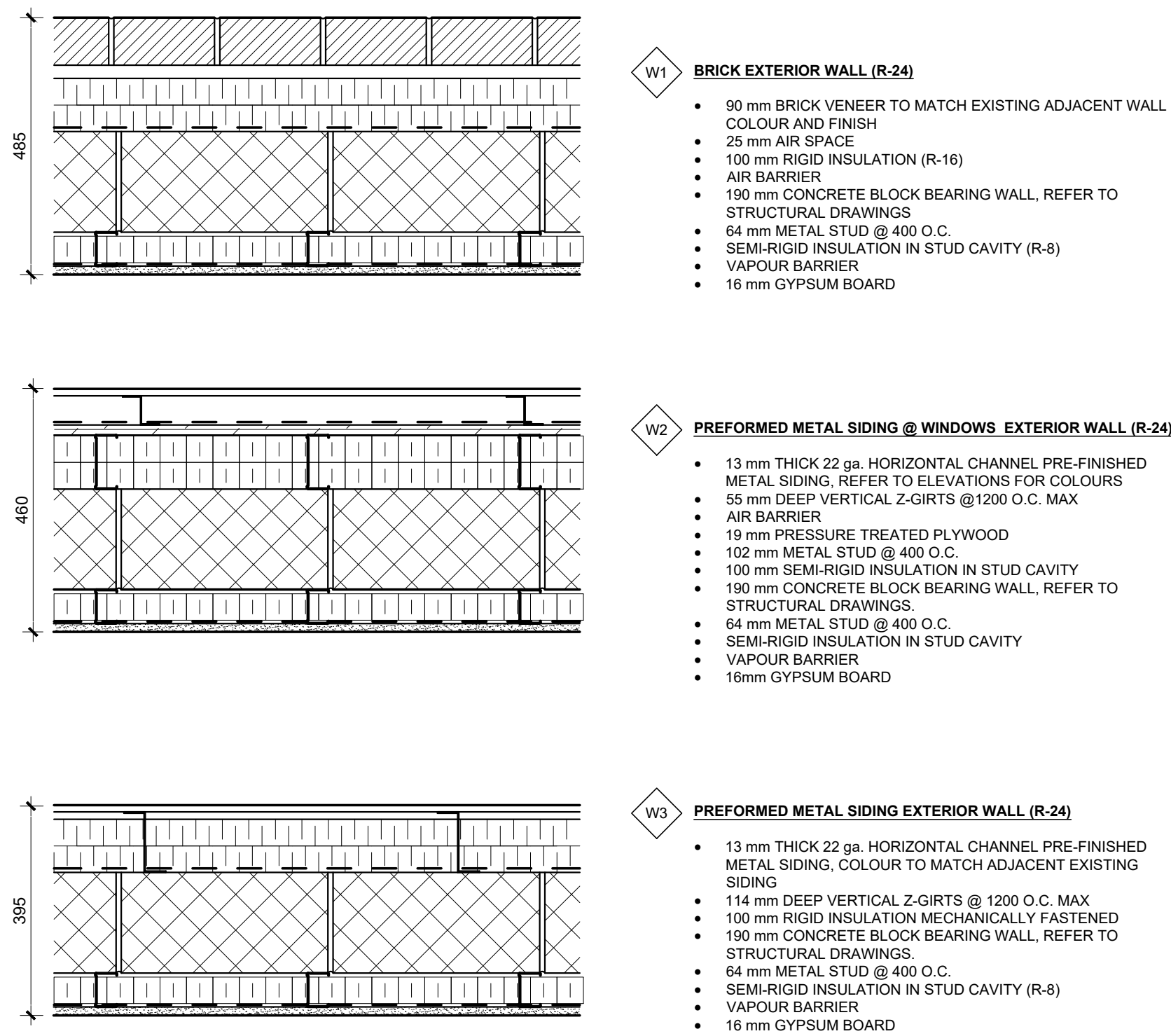

FLOOR ASSEMBLY

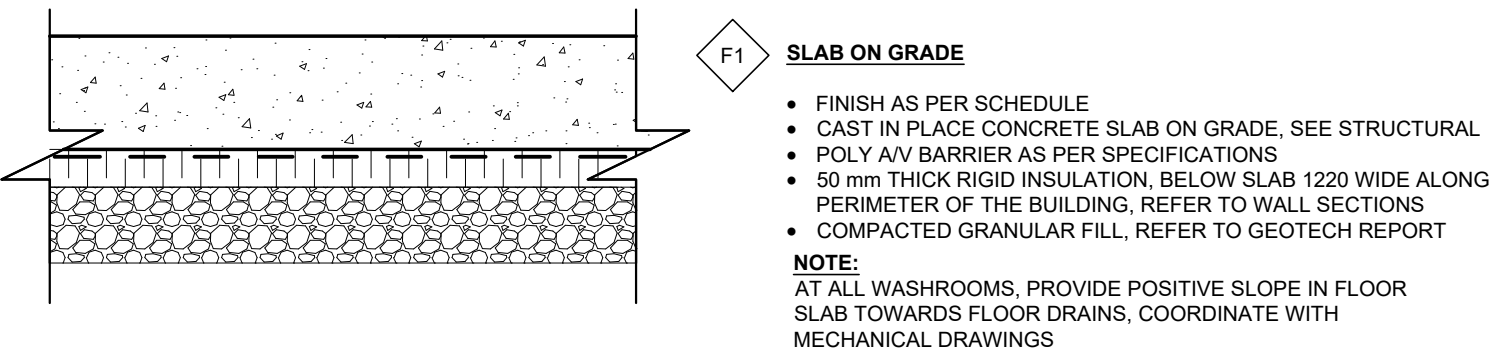

ROOF ASSEMBLY

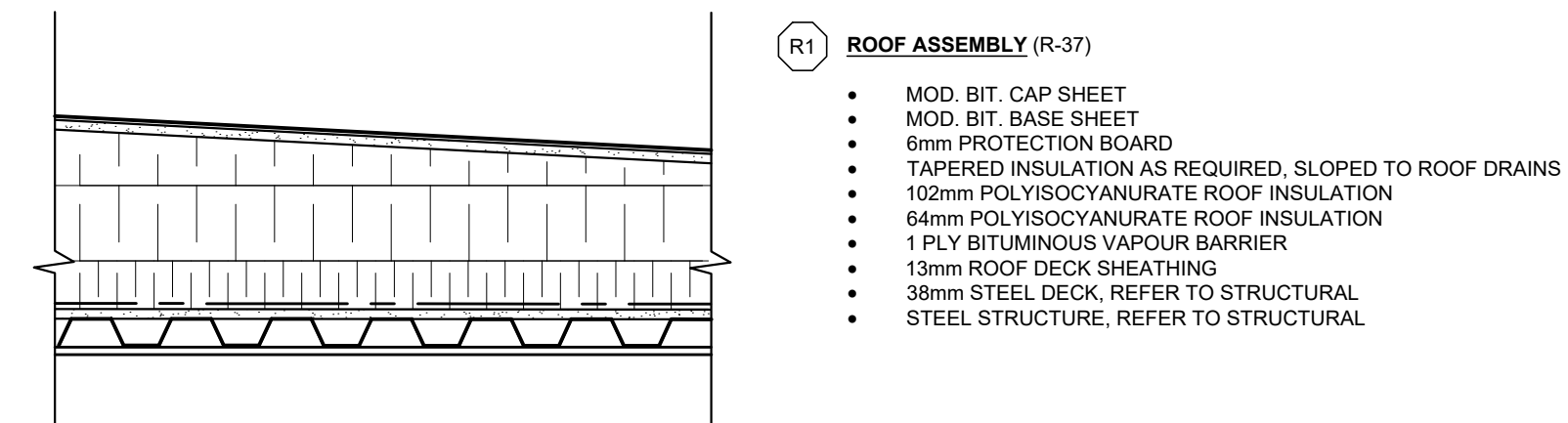

INTERIOR PARTITION NOTES

- ALL WALLS TO BE CONSTRUCTED FROM FLOOR TO U/S OF STEEL DECK ABOVE, UNLESS OTHERWISE NOTED. ALLOW FOR BUILDING MOVEMENT AND DEFLECTION
- ALL RATED PARTITIONS TO EXTEND TO UNDERSIDE OF STEEL DECK
- AT ALL WALLS REQUIRING A FIRE RESISTANCE RATING, PROVIDE CONTINUOUS ULC APPROVED FIRE STOPPING SYSTEMS ALONG TOP OF WALL AND UNDERSIDE OF STRUCTURE, ALONG FLOOR SLAB AND ALONG ALL ADJACENT WALL CONSTRUCTION
- FILL ALL VOIDS AT DECK AND FIRE RATED PARTITIONS WITH A TESTED ULC FIRESTOP ASSEMBLY.
- FIRESTOP AND SEAL ALL PENETRATIONS THROUGH RATED ASSEMBLY CONSTRUCTION. ENSURE AT ALL MECHANICAL DUCTWORK PENETRATIONS RATED FIRE DAMPERS ARE PROVIDED TO SUIT FIRE RATING OF ASSEMBLY, SEE MECHANICAL DRAWINGS FOR DAMPER LOCATIONS
- ABUSE RESISTANT GYPSUM BOARD ON 20 GA. METAL STUDS @ 400 O.C.

05	ISSUE FOR TENDER	10 FEB 2026
04	ISSUE FOR BUILDING PERMIT	10 DEC 2025
03	ISSUE FOR COST ESTIMATE	21 NOV 2025
02	ISSUE FOR 80% REVIEW	14 OCT 2025
01	ISSUE FOR 50% REVIEW	17 SEPT 2025
no.	revision	date

N45 ARCHITECTURE INC.
71 Bank Street, 7th Floor - Ottawa, Ontario, K1P 5N2
tel. 613.224.0095 fax 613.224.9811

UPPER CANADA DISTRICT SCHOOL BOARD

CAMBRIDGE PUBLIC SCHOOL
2123 RTE 500 W
EMBRUN, ON

	seal
--	------

drawing title
ASSEMBLIES

scale n/a	drawn by DL
date 2025	checked by NR
project number 25-894	drawing number A012
CONTRACTOR TO VERIFY ALL DIMENSIONS AND NOTIFY THE ARCHITECT OF ANY DISCREPANCIES BEFORE WORK COMMENCES.	
DO NOT SCALE DRAWINGS	
revision 05	

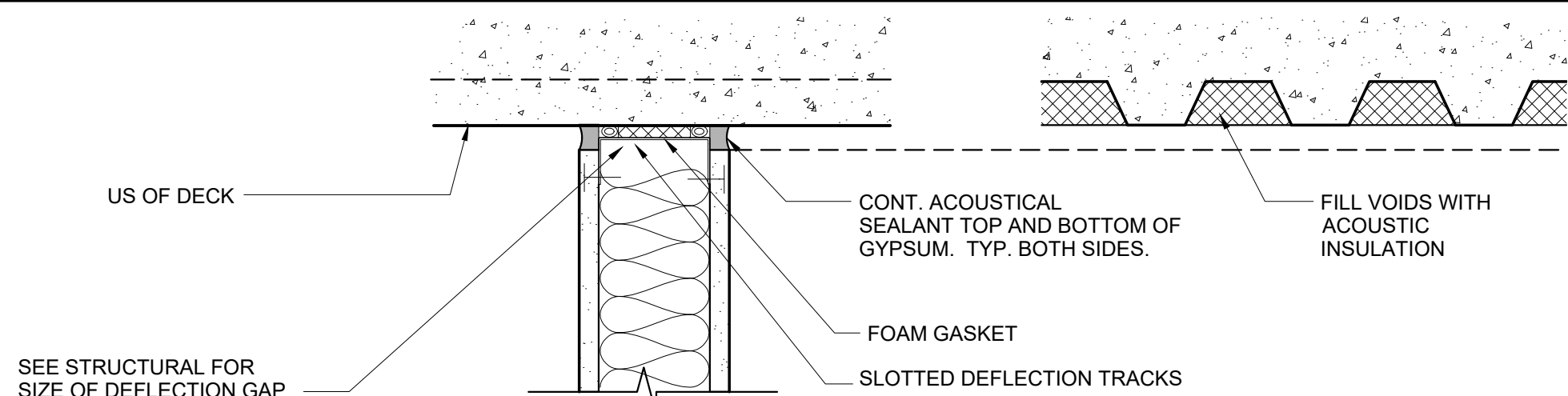

FIGURE A: GYPSUM BOARD PARTITION AT STEEL DECK

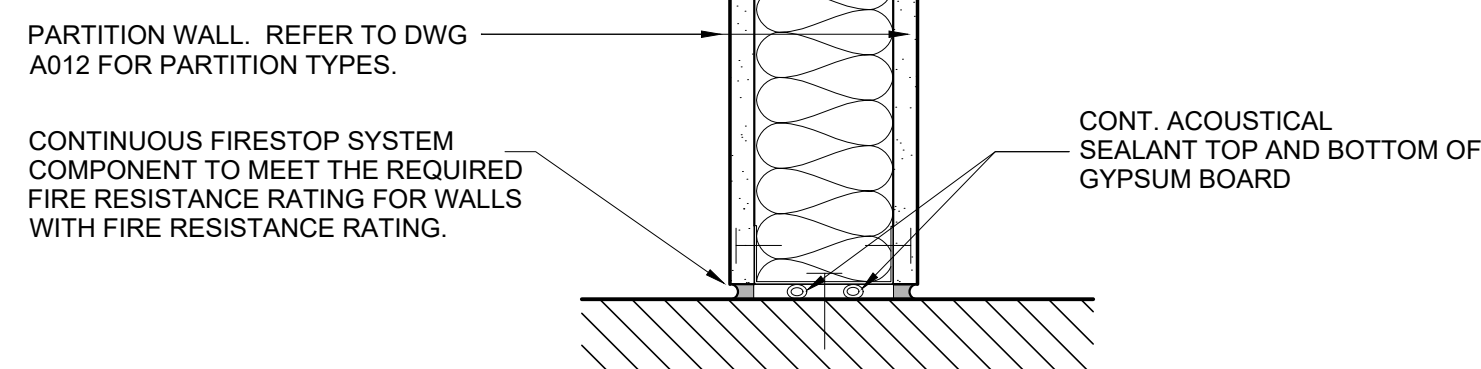

FIGURE B: GYPSUM BOARD PARTITION AT FLOOR

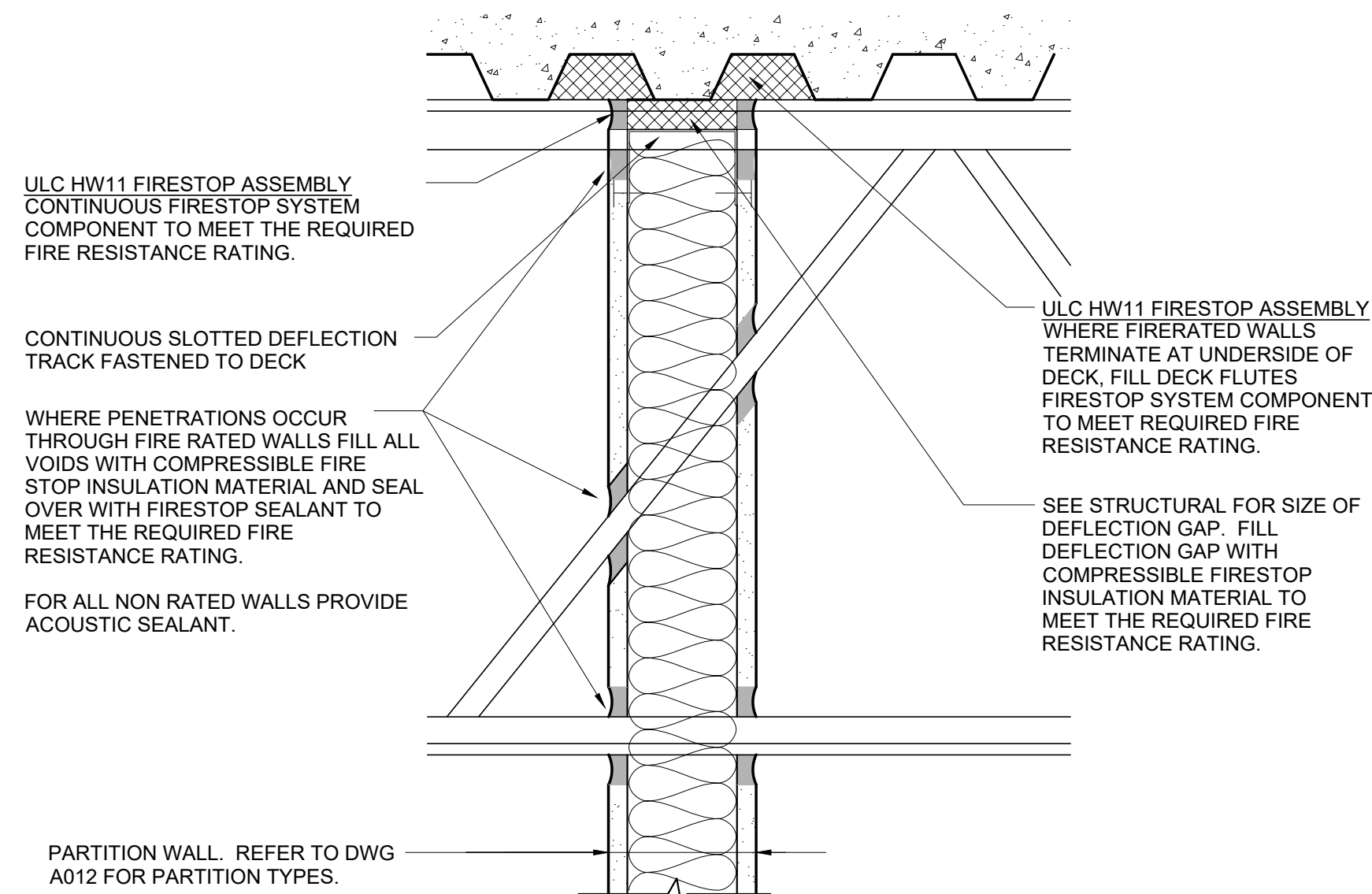

FIGURE D: GYPSUM BOARD PARTITION AT OPEN WEB STEEL JOIST AT FIRE RATED GYPSUM PARTITION: FIRESTOP SYSTEM NO. HW11

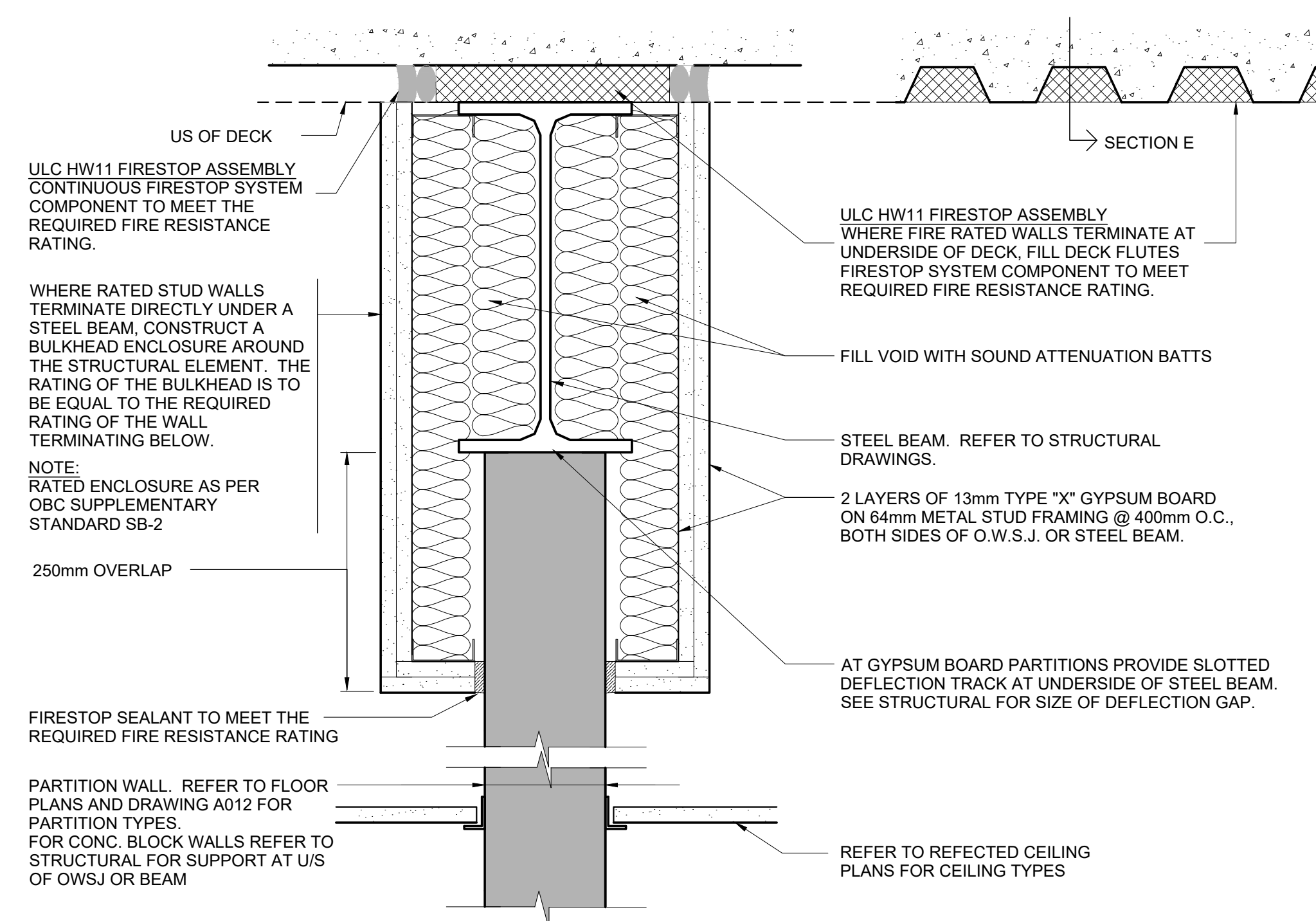

FIGURE E: PARTITION PARALLEL TO STEEL BEAMS AT FIRE RATED PARTITIONS: FIRESTOP SYSTEM NO. HW11

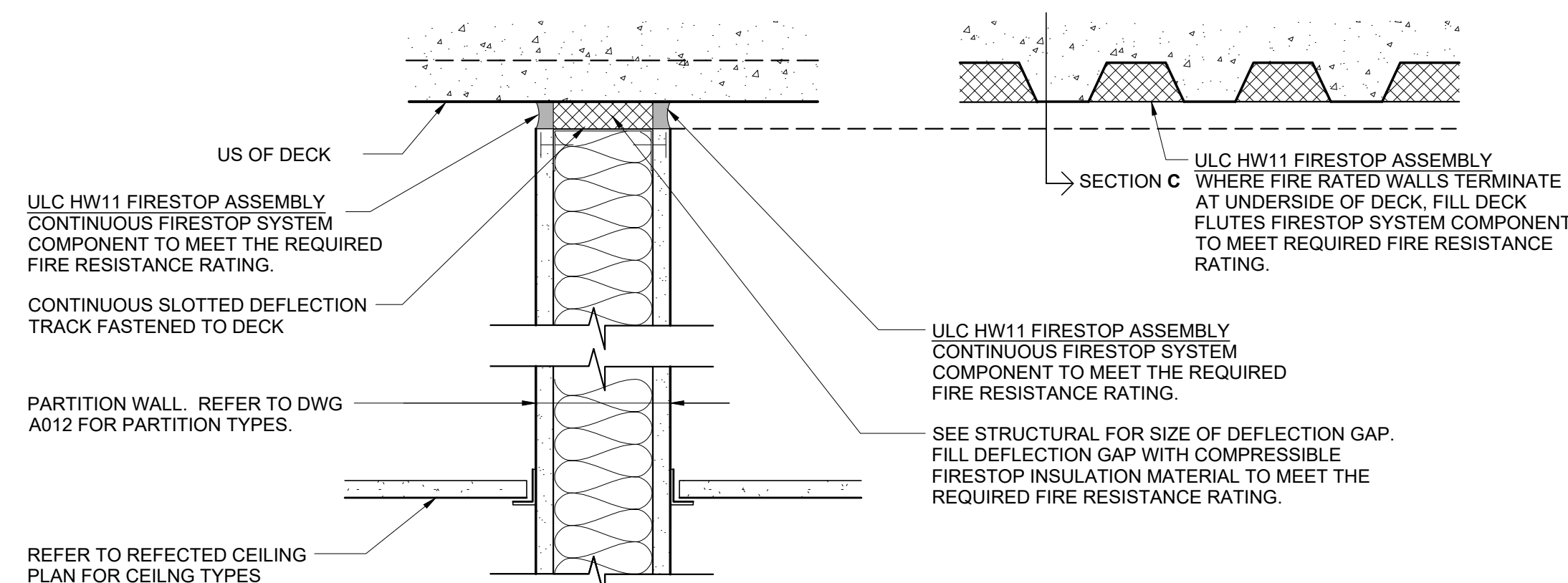

FIGURE C: GYPSUM BOARD PARTITION AT STEEL DECK AT FIRE RATED GYPSUM PARTITION: FIRESTOP SYSTEM NO. HW11

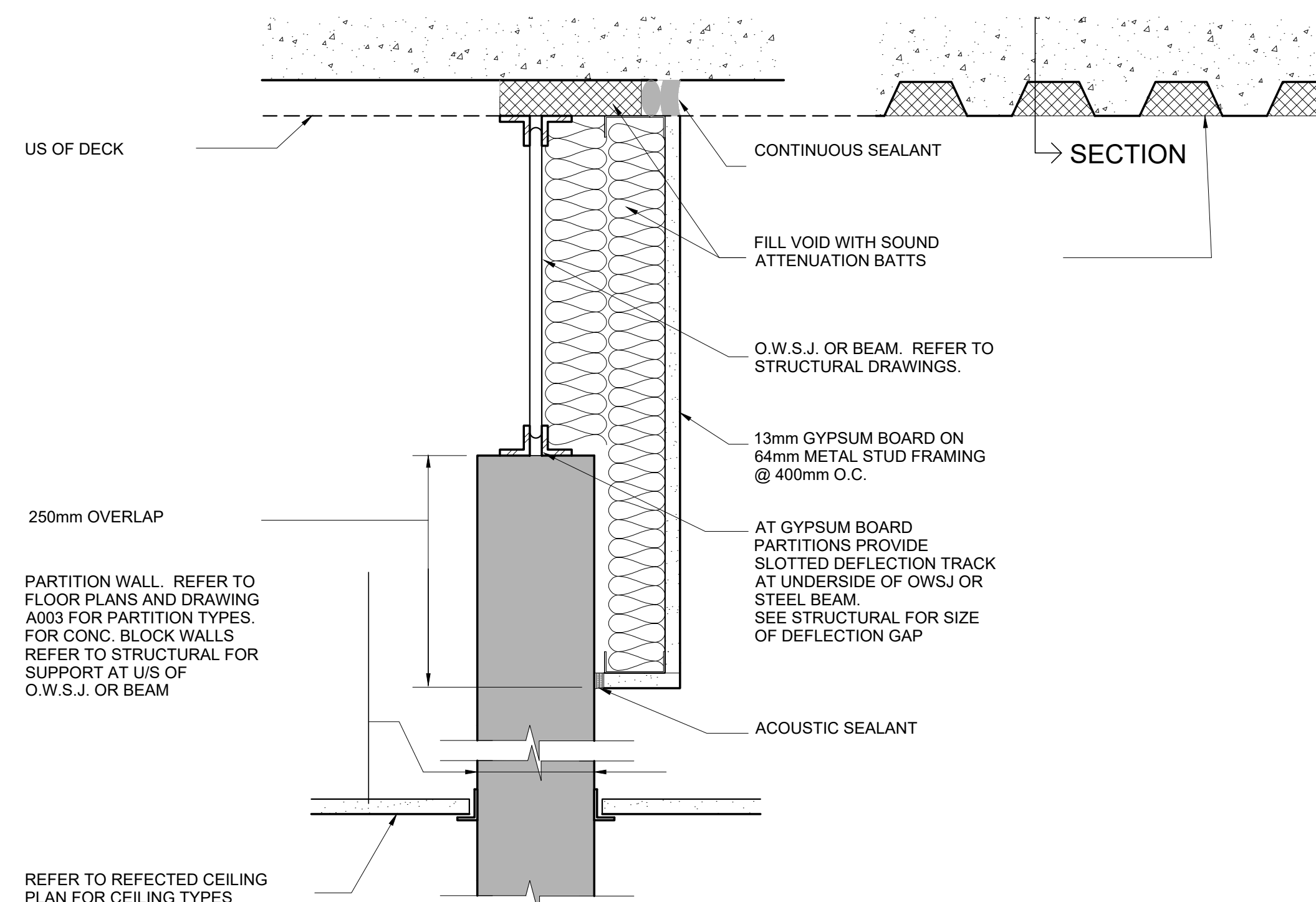

FIGURE F: TYPICAL NON-RATED WALL PARTITION AT UNDERSIDE OF O.W.S.J. OR STEEL BEAM

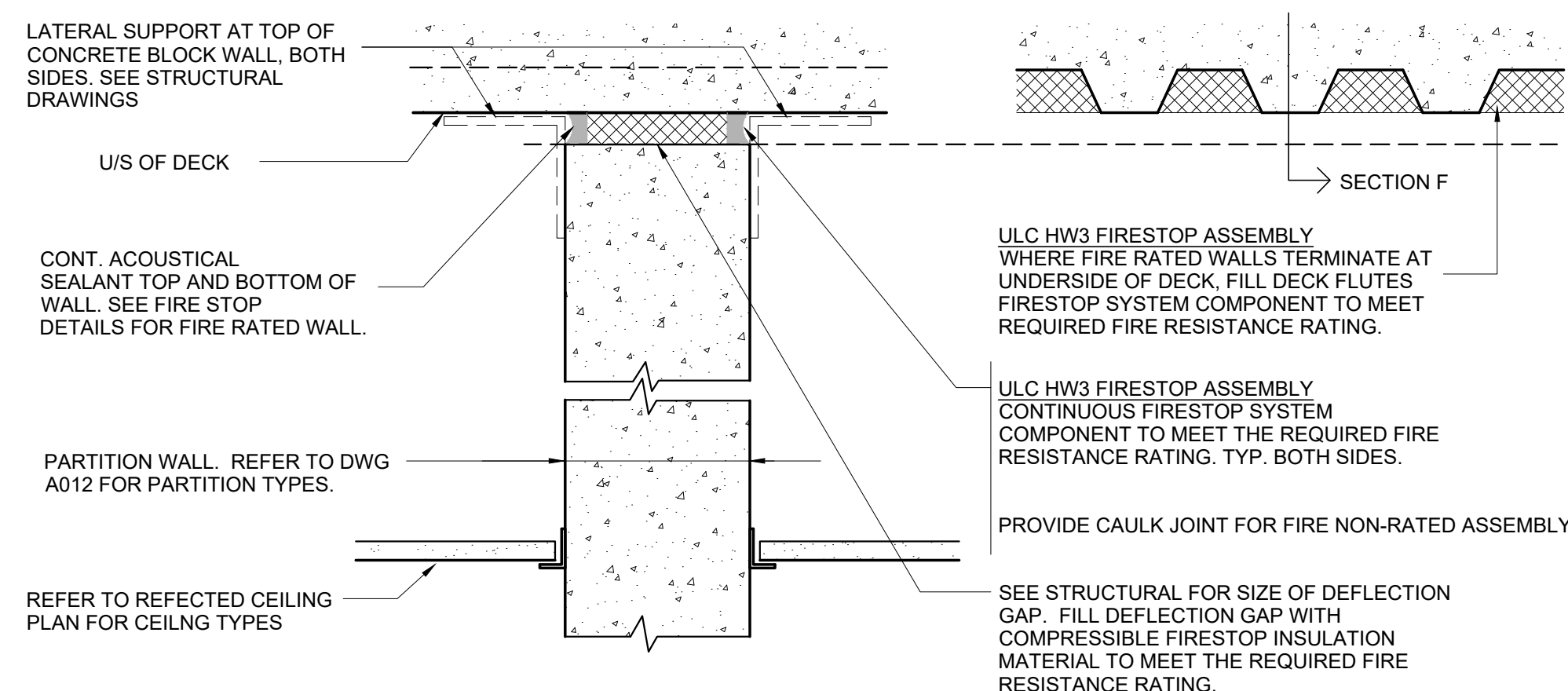

FIGURE G: CONCRETE BLOCK PARTITION AT UNDERSIDE OF METAL DECK

NOTE:
- REFER TO FLOOR PLANS ON DRAWING A011 FOR RATED PARTITION LOCATIONS AND LAYOUTS.
- REFER TO LIFE SAFETY PLAN ON DRAWING A011.
- REFER TO DRAWING A012 FOR RATED PARTITION TYPES.

1
A013
TYPICAL DETAILS
SCALE 1:5

no.	revision	date
05	ISSUE FOR TENDER	10 FEB 2026
04	ISSUE FOR BUILDING PERMIT	10 DEC 2025
03	ISSUE FOR COST ESTIMATE	21 NOV 2025
02	ISSUE FOR 80% REVIEW	14 OCT 2025
01	ISSUE FOR 50% REVIEW	17 SEPT 2025

N45 ARCHITECTURE INC.
71 Bank Street, 7th Floor - Ottawa, Ontario, K1P 5N2
tel. 613.224.0095 fax 613.224.9811

UPPER CANADA DISTRICT
SCHOOL BOARD

CAMBRIDGE PUBLIC SCHOOL
2123 RTE 500 W
EMBRUN, ON

drawing title
TYPICAL DETAILS

scale 1:5	drawn by DL
date 2025	checked by NR
project number 25-894	drawing number A013

CONTRACTOR TO VERIFY ALL DIMENSIONS AND NOTIFY THE ARCHITECT OF ANY DISCREPANCIES BEFORE WORK COMMENCES.

DO NOT SCALE DRAWINGS

revision
05

GENERAL DEMOLITION NOTES

1. ALL MOVABLE FURNITURE, SUCH AS DESKS, CHAIRS, AND COMPUTERS, ETC. TO BE REMOVED BY CLIENT BEFORE DEMOLITION WORK BEGINS
2. REFER TO ELECTRICAL DEMOLITION PLAN FOR ELECTRICAL DEMOLITION WORK
3. REFER TO MECHANICAL DEMOLITION PLAN FOR MECHANICAL DEMOLITION WORK
4. REFER TO STRUCTURAL DEMOLITION PLAN FOR STRUCTURAL DEMOLITION WORK
5. PRIOR TO COMMENCE OF WORK, VERIFY ALL EXISTING DIMENSIONS ON SITE
6. CLEAN FLOOR SUBSTRATE TO RECEIVE NEW FLOORING WHERE EXITING FLOORING REMOVED/REPAIRED
7. REPAIR ALL DAMAGED EXISTING SURFACES ON WALL REMOVAL
8. PROVIDE A TEMPORARY DUST WALL, FROM FLOOR TO CEILING WITH DOOR AND HARDWARE TO LIMIT ACCESS TO CONSTRUCTION AREA:
 - 16 mm PLYWOOD (PUBLIC SIDE)
 - 6 MIL POLY, SEALED ON ADJACENT SURFACES
 - METAL STUD 400 O/C
9. ALL ITEMS WHICH ARE REUSED SHALL BE SECURELY STORED BY CONTRACTOR UNTIL SUCH TIME THEY ARE REINSTALLED.
10. CORE DRILL ALL CORNERS OF EXISTING CONCRETE BEFORE SAW-CUTTING NEW OPENINGS. DO NOT OVERSAW CUT REQUIRED ROUGH OPENING SIZE. TYPICAL ALL OPENINGS.
11. INSPECT EXISTING CONDITIONS, INCLUDING ELEMENTS SUBJECT TO DAMAGE DURING CUTTING AND PATCHING.
12. AFTER UNCOVERING, INSPECT CONDITIONS AFFECTING PERFORMANCE OF WORK
13. BEGINNING OF CUTTING AND PATCHING MEANS ACCEPTANCE OF EXISTING CONDITIONS
14. PROVIDE SUPPORTS TO ASSURE STRUCTURAL INTEGRITY OF SURROUNDINGS; DEVICES AND METHODS TO PROTECT OTHER PORTIONS OF WORK FROM DAMAGE
15. PROVIDE PROTECTION FROM ELEMENTS FOR AREAS WHICH MAY BE EXPOSED BY UNCOVERING WORK
16. EXECUTE WORK BY METHODS TO AVOID DAMAGE TO OTHER WORK, AND WHICH WILL PROVIDE PROPER SURFACE TO RECEIVE PATCHING AND FINISHING.
17. USE MATERIALS TO MATCH EXISTING AT EXISTING PORTION OF THE RENOVATION
18. FOR CHANGE IN MATERIAL SUBMIT REQUEST FOR SUBSTITUTION UNDER PROVISIONS OF SPECIFICATIONS
19. CUT RIGID MATERIALS USING MASONRY SAW OR CORE DRILL. PNEUMATIC OR IMPACT TOOLS ARE NOT ALLOWED WITHOUT PRIOR APPROVAL
20. RESTORE WORK WITH NEW PRODUCTS IN ACCORDANCE WITH REQUIREMENTS OF THE CONTRACT DOCUMENTS
21. REFINISH SURFACES TO MATCH ADJACENT FINISHES, FOR CONTINUOUS SURFACES REFINISH TO NEAREST INTERSECTION. FOR AN ASSEMBLY REFINISH ENTIRE UNIT.
22. PROVIDE OPENING IN NON-STRUCTURAL ELEMENTS OF WORK FOR PENETRATIONS OF MECHANICAL AND ELECTRICAL WORK.
23. SUBMIT WRITTEN REQUEST IN ADVANCE OF CUTTING OR ALTERATION WHICH AFFECTS
 - STRUCTURAL INTEGRITY OF ANY ELEMENT OF THE WORK
 - INTEGRITY OF WATER RESISTANT OR MOISTURE RESISTANT ELEMENTS
 - EFFICIENCY, MAINTENANCE, OR SAFETY OF ANY OPERATIONAL ELEMENT.
 - VISUAL QUALITIES OF SIGHT EXPOSED ELEMENTS
24. REMOVE AND REPLACE DEFECTIVE AND NON-CONFORMING WORK

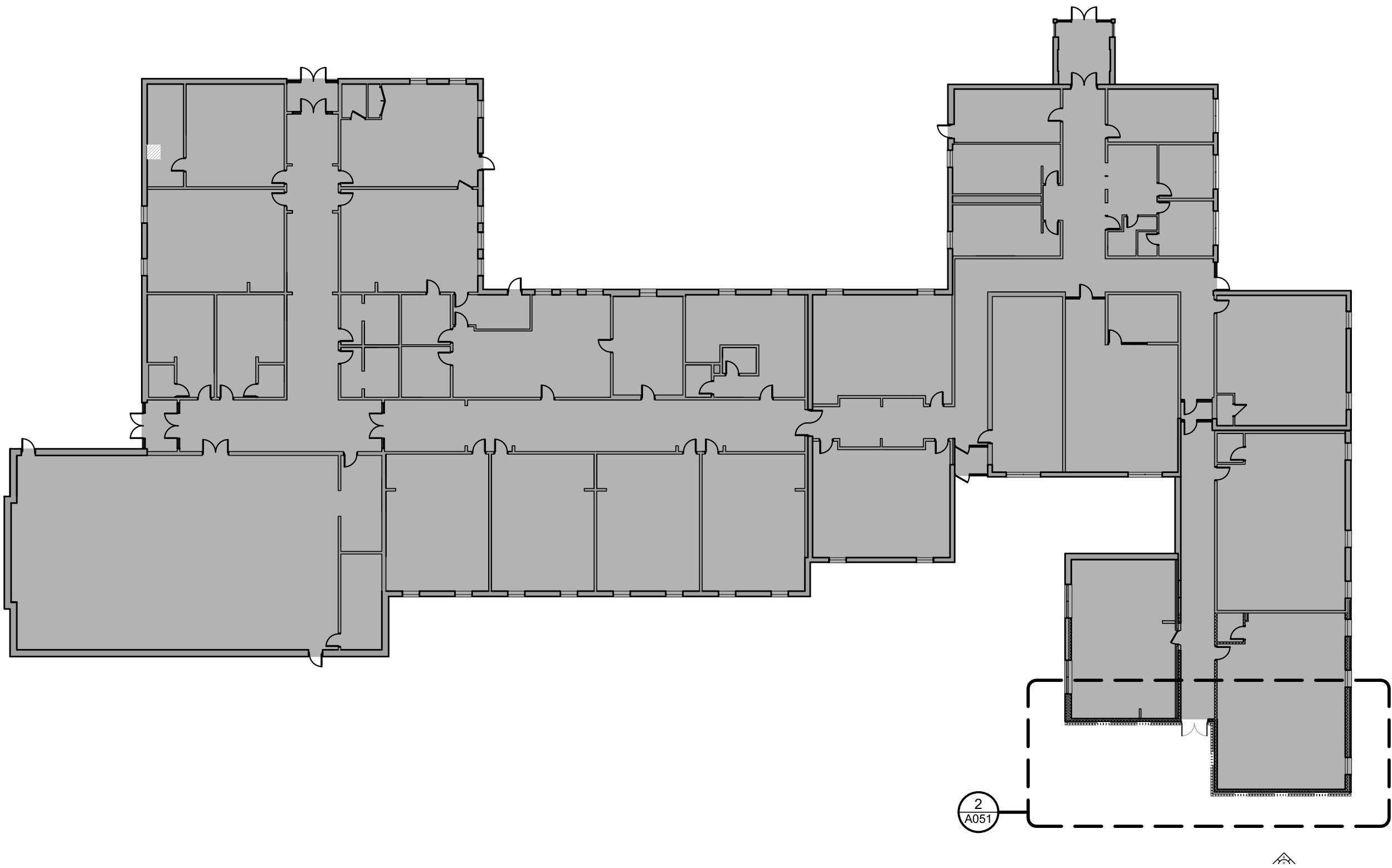

1 EXISTING PLAN
SCALE 1:300

DEMOLISH PARAPET STRUCTURE:

- METAL SIDING
- GIRTS
- EXTERIOR GRADE SHEATHING
- METAL STEEL STUD C/W INSULATION IN STUD CAVITY
- EXTERIOR GRADE SHEATHING

STRIP DOWN EXTERIOR WALL TO THE LOAD-BEARING CONCRETE WALL. DEMOLISH METAL SIDING, GIRT AND INSULATION.

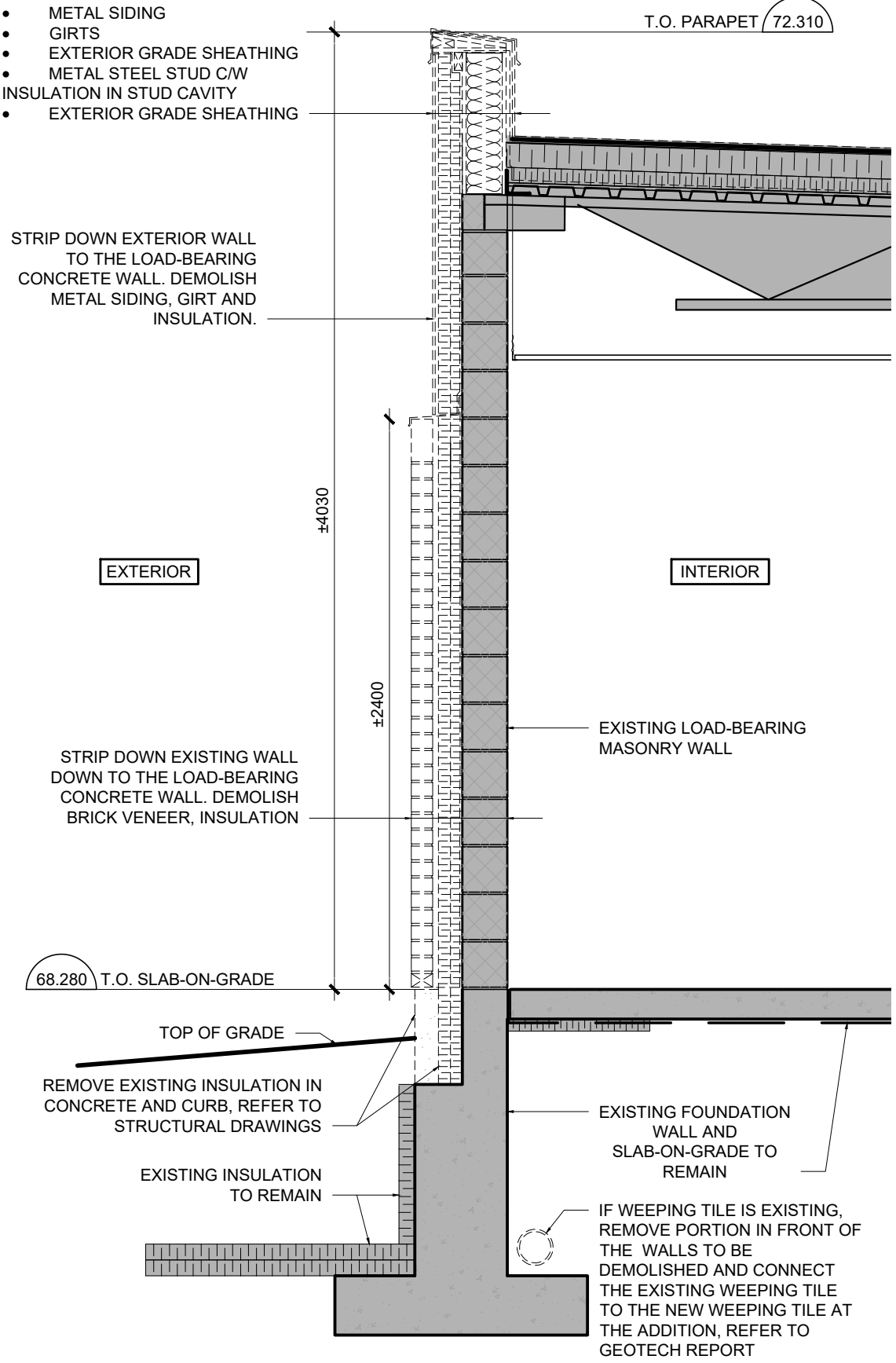

3 DEMO WALL SECTION
SCALE 1:30

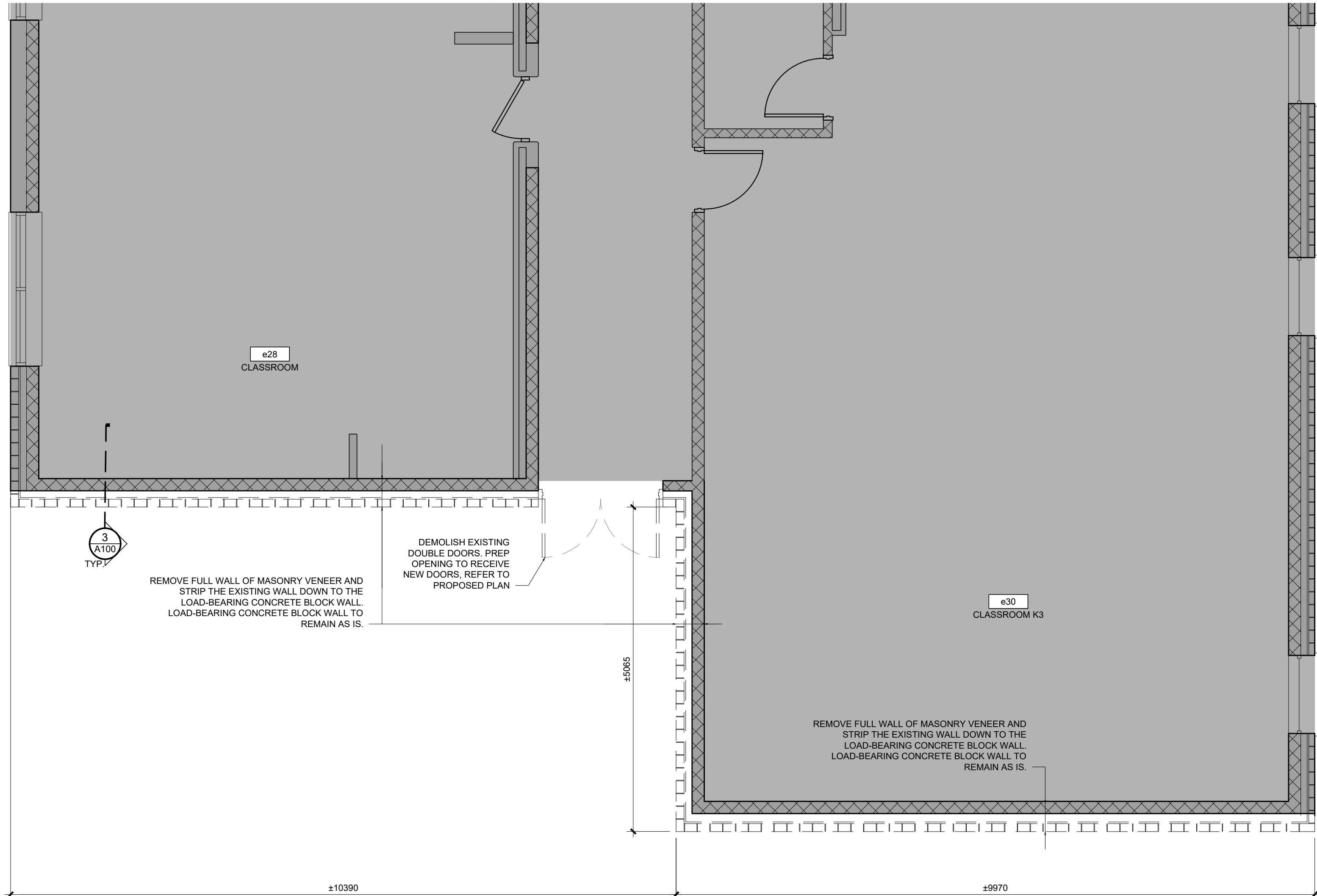

1 DEMOLITION PLAN
SCALE 1:50

no.	revision	date
04	ISSUE FOR TENDER	10 FEB 2026
03	ISSUE FOR BUILDING PERMIT	10 DEC 2025
02	ISSUE FOR COST ESTIMATE	21 NOV 2025
01	ISSUE FOR 80% REVIEW	14 OCT 2025

N45 ARCHITECTURE INC.

71 Bank Street, 7th Floor - Ottawa, Ontario, K1P 5N2
tel. 613.224.0095 fax 613.224.9811

UPPER CANADA DISTRICT
SCHOOL BOARD

CAMBRIDGE PUBLIC SCHOOL

2123 RTE 500 W
EMBRUN, ON

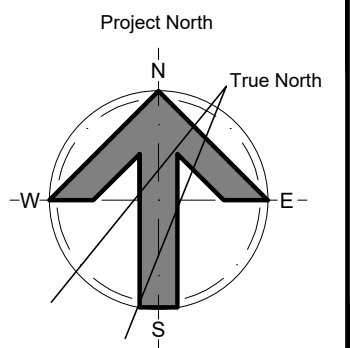

seal

drawing title
DEMOLITION DETAILS

scale AS SHOWN	drawn by DL
date 2025	checked by NR
project number 25-894	drawing number A051

CONTRACTOR TO VERIFY ALL DIMENSIONS AND
NOTIFY THE ARCHITECT OF ANY DISCREPANCIES
BEFORE WORK COMMENCES.

revision

04

DO NOT SCALE DRAWINGS

1 FLOOR PLAN
A101 SCALE 1:100



03	ISSUE FOR TENDER	10 FEB 2026
02	ISSUE FOR BUILDING PERMIT	10 DEC 2025
01	ISSUE FOR COST ESTIMATE	21 NOV 2025
no.	revision	date

N45 ARCHITECTURE INC.

71 Bank Street, 7th Floor - Ottawa, Ontario, K1P 5N2
tel. 613.224.0095 fax 613.224.9811

UPPER CANADA DISTRICT
SCHOOL BOARD

CAMBRIDGE PUBLIC SCHOOL

2123 RTE 500 W
EMBRUN, ON

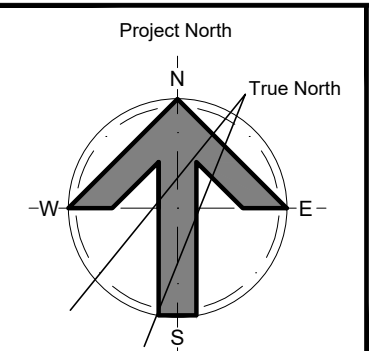

deal

drawing title
FOUNDATION PLAN - EAST

scale
1:100

date
2025

project number	
-------------------	--

25-894

CONTRACTOR TO VERIFY ALL DIMENSIONS AND
NOTIFY THE ARCHITECT OF ANY DISCREPANCIES
BEFORE WORK COMMENCES.

DO NOT SCALE DRAWINGS

Revision

03

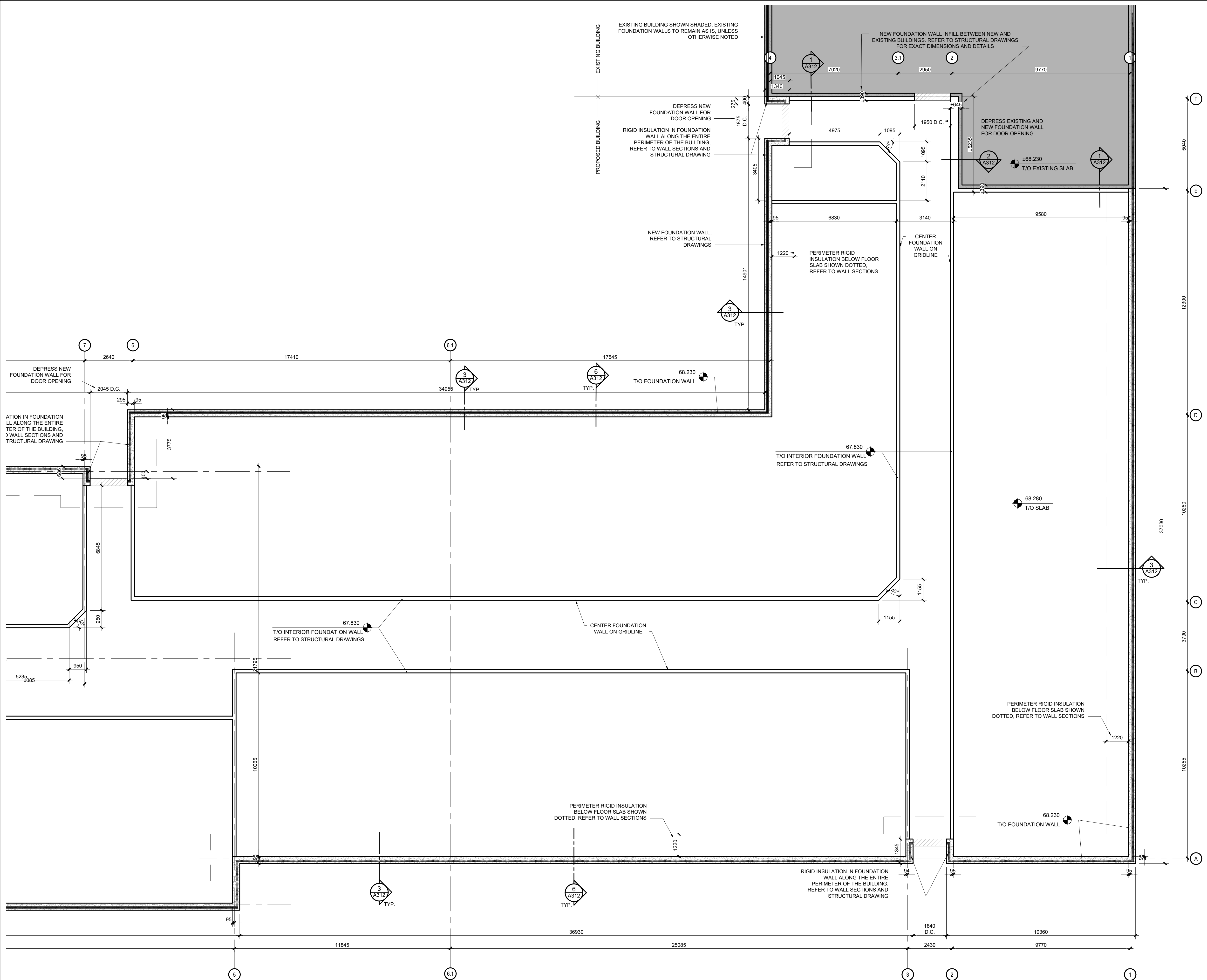

1 FOUNDATION PLAN
A101b SCALE 1:100

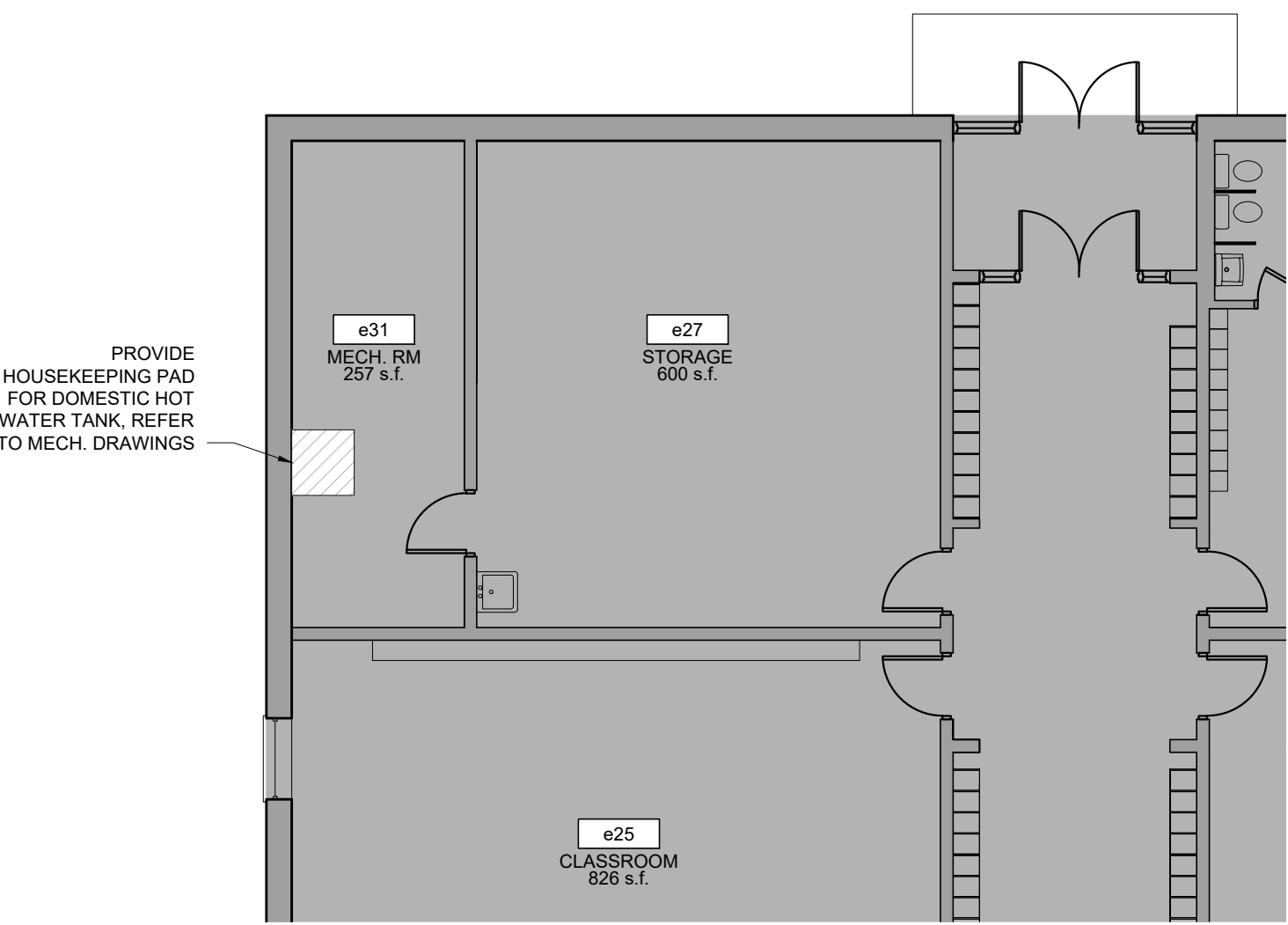

3 EXISTING WATER ENTRY ROOM FLOOR PLAN
A101 SCALE 1:100

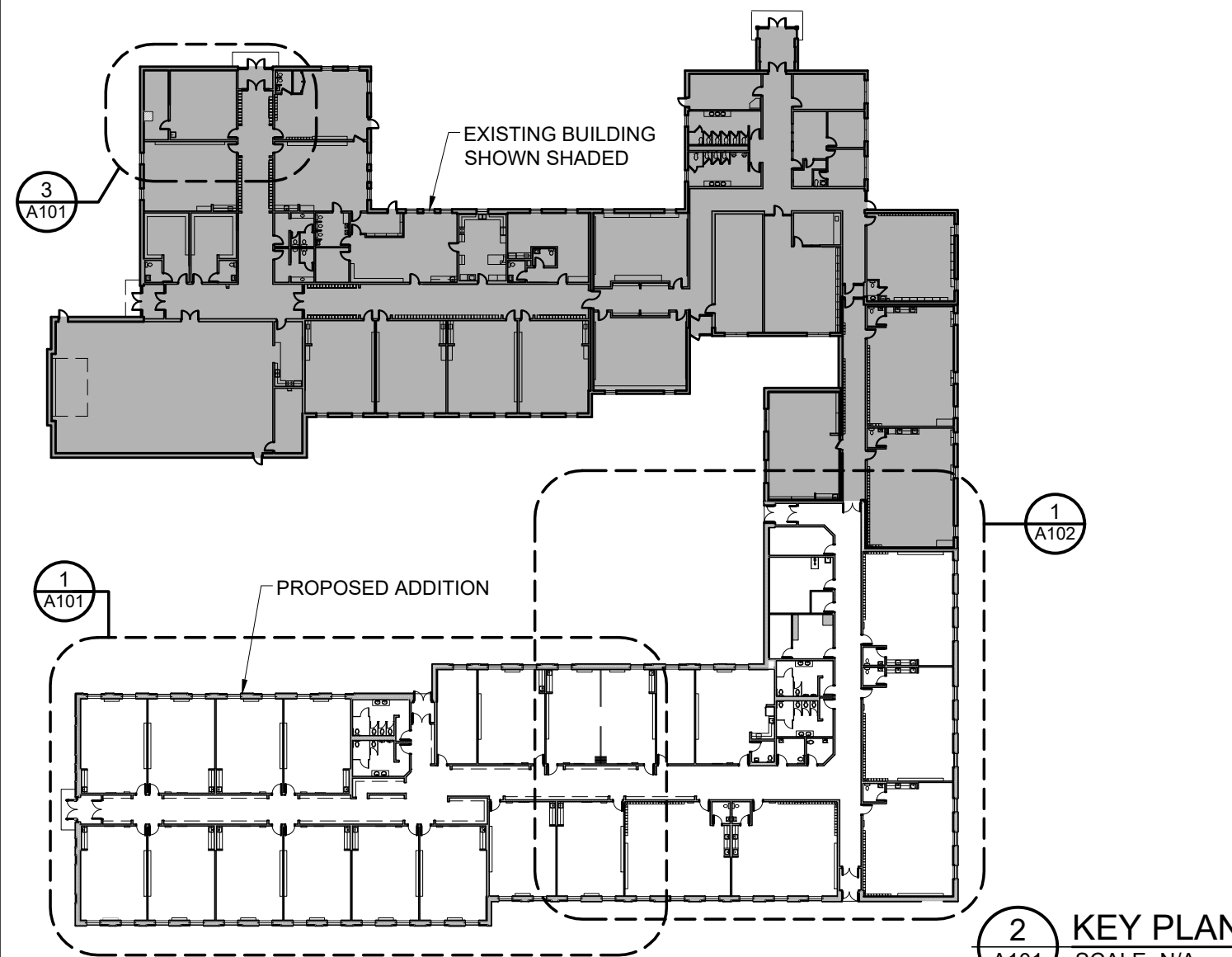

2 KEY PLAN
A101 SCALE N/A

- CONSTRUCTION NOTES**
- 01 PROVIDE STEEL TO SUPPORT FUTURE OPERABLE PARTITION WALL. REFER TO STRUCTURAL DRAWINGS AND REFLECTED CEILING PLAN. (OPERABLE PARTITION IS N.I.C.)
 - 02 FUTURE WALL MOUNTED TV. REFER TO ELECTRICAL DRAWINGS FOR POWER
 - 03 EYE WASH STATION. REFER TO MECH. DRAWINGS
 - 04 REFER TO EXTERIOR ELEVATION FOR LOCATION OF CHANGE IN EXTERIOR FINISH
 - 05 PROVIDE DOOR OPERATOR BUTTON ON BOTH SIDES OF DOOR. REFER TO DOOR SCHEDULE AND ELECTRICAL DRAWINGS
 - 06 PROVIDE HOUSEKEEPING PADS FOR MECHANICAL EQUIPMENT. REFER TO MECH DRAWINGS FOR SPECS AND STRUCTURAL DRAWINGS FOR DETAIL
 - 07 PROVIDE FIRE RATED PLYWOOD FOR ALL ELECTRICAL WALL MOUNTED EQUIPMENT. REFER TO ELECTRICAL DRAWINGS FOR LOCATION
 - 08 ENSURE MIN. 300 mm CLEARANCE AT ALL IN-SWINGING DOOR. REFER TO DETAIL 4/A502
 - 09 ENSURE MIN. 600 mm CLEARANCE AT ALL OUT-SWINGING DOOR. REFER TO DETAIL 4/A502

- GENERAL NOTES**
1. ALL GYPSUM BOARD AND BLOCK PARTITION TO BE PAINTED UNLESS OTHERWISE NOTED, REFER TO ROOM FINISH SCHEDULE
 2. ALL FLOORS TO BE CONCRETE SLAB ON GRADE, FLOOR TYPE "F-1" UNLESS OTHERWISE NOTED
 3. REFER TO DRAWING A011 LIFE SAFETY PLAN FOR FIRE RESISTANCE RATED WALLS. ENSURE THE INTEGRITY OF ALL REQUIRED FIRE SEPARATIONS IS MAINTAINED AT FLOOR/SLAB INTERSECTIONS. REFER TO A013 TYPICAL DETAILS.
 4. REFER TO DRAWING A012 ASSEMBLIES FOR PARTITION, FLOOR, ROOF AND EXTERIOR WALL ASSEMBLIES
 5. WHERE GYPSUM BOARD IS SPECIFIED, PROVIDE ABUSE RESISTANT GYPSUM BOARD ON 20 GAUGE METAL STUD
 6. UNLESS NOTED OTHERWISE, DIMENSIONS ARE TO FACE OF GYPSUM BOARD AND FACE OF BLOCK
 7. UNLESS NOTED OTHERWISE, CONSTRUCT DOOR OPENINGS IN PARTITIONS SO THAT THE FRAME ON THE HINGE SIDE IS 100 mm FROM THE ADJACENT WALL
 8. PROVIDE STAINLESS STEEL CORNER GUARDS AT ALL GYPSUM BOARD OUTSIDE CORNERS IN CORRIDORS. SEE SPECIFICATIONS
 9. FOR DOOR AND FRAME SCHEDULE. REFER TO SPECIFICATIONS
 10. FOR ROOM FINISH SCHEDULE. REFER TO SPECIFICATIONS AND ROOM FINISH SCHEDULE ON A901-A902
 11. REFER TO MECHANICAL/ELECTRICAL DRAWINGS FOR FIXTURE LAYOUTS AND LEGEND OF LIGHTING TYPES
 12. ALL INTERIOR AND EXTERIOR CONCRETE BLOCK WALLS WITH EXPOSED CORNERS TO BE BULLNOSE
 13. WHERE UNRATED PARTITIONS MEET UNDERSIDE OF JOIST OR BEAMS, REFER TO FIGURE F ON A013 TYPICAL DETAILS FOR DETAIL
 14. REFER TO A701-A702 FOR MILLWORK DETAILS

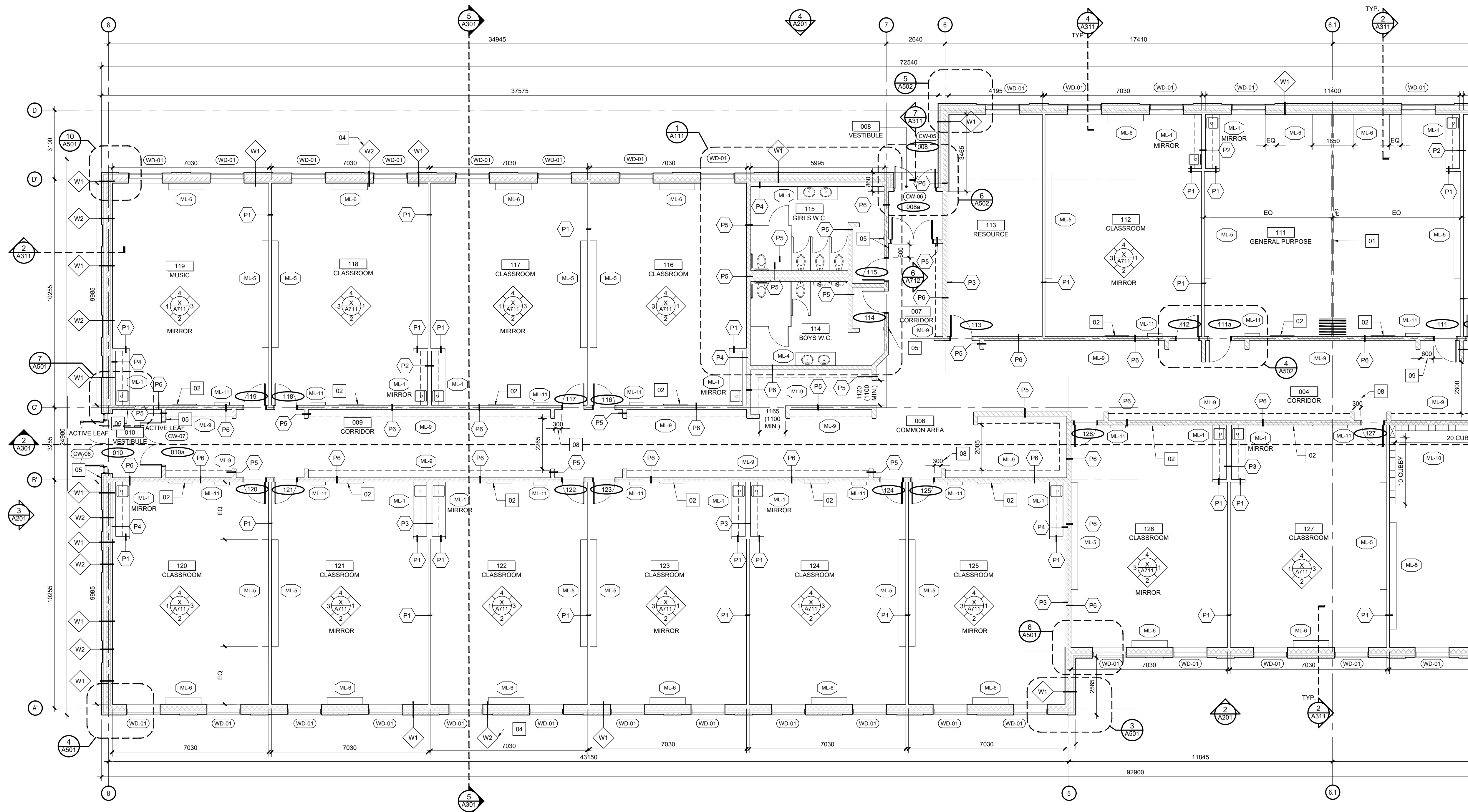

GENERAL NOTES

1. ALL GYPSUM BOARD AND BLOCK PARTITION TO BE PAINTED UNLESS OTHERWISE NOTED, REFER TO ROOM FINISH SCHEDULE
2. ALL FLOORS TO BE CONCRETE SLAB ON GRADE, FLOOR TYPE "F1" UNLESS OTHERWISE NOTED
3. REFER TO DRAWING A011 LIFE SAFETY PLAN FOR FIRE RESISTANCE RATED WALLS. ENSURE THE INTEGRITY OF ALL REQUIRED FIRE SEPARATIONS IS MAINTAINED AT FLOOR/SLAB INTERSECTIONS, REFER TO A013 TYPICAL DETAILS.
4. REFER TO DRAWING A012 ASSEMBLIES FOR PARTITION, FLOOR, ROOF AND EXTERIOR WALL ASSEMBLIES.
5. WHERE GYPSUM BOARD IS SPECIFIED, PROVIDE ABUSE RESISTANT GYPSUM BOARD ON 20 GAUGE METAL STUD
6. UNLESS NOTED OTHERWISE, DIMENSIONS ARE TO FACE OF GYPSUM BOARD AND FACE OF BLOCK
7. UNLESS NOTED OTHERWISE, CONSTRUCT DOOR OPENINGS IN PARTITIONS SO THAT THE FRAME ON THE HINGE SIDE IS 100 mm FROM THE ADJACENT WALL
8. PROVIDE STAINLESS STEEL CORNER GUARDS AT ALL GYPSUM BOARD OUTSIDE CORNERS IN CORRIDORS, SEE SPECIFICATIONS
9. FOR DOOR AND FRAME SCHEDULE, REFER TO SPECIFICATIONS
10. FOR ROOM FINISH SCHEDULE, REFER TO SPECIFICATIONS AND ROOM FINISH SCHEDULE ON A901-A902
11. REFER TO MECHANICAL/ELECTRICAL DRAWINGS FOR FIXTURE LAYOUTS AND LEGEND OF LIGHTING TYPES.
12. ALL INTERIOR AND EXTERIOR CONCRETE BLOCK WALLS WITH EXPOSED CORNERS TO BE BULLNOSE
13. WHERE UNRATED PARTITIONS MEET UNDERSIDE OF JOIST OR BEAMS, REFER TO FIGURE F ON A013 TYPICAL DETAILS FOR DETAIL
14. REFER TO A701-A702 FOR MILLWORK DETAILS

CONSTRUCTION NOTES

- 01 PROVIDE STEEL TO SUPPORT FUTURE OPERABLE PARTITION WALL. REFER TO STRUCTURAL DRAWINGS AND REFLECTED CEILING PLAN. (OPERABLE PARTITION IS N.I.C.)
- 02 FUTURE WALL MOUNTED TV. REFER TO ELECTRICAL DRAWINGS FOR POWER
- 03 EYE WASH STATION. REFER TO MECH. DRAWINGS
- 04 REFER TO EXTERIOR ELEVATION FOR LOCATION OF CHANGE IN EXTERIOR FINISH
- 05 PROVIDE DOOR OPERATOR BUTTON ON BOTH SIDES OF DOOR. REFER TO DOOR SCHEDULE AND ELECTRICAL DRAWINGS
- 06 PROVIDE HOUSEKEEPING PADS FOR MECHANICAL EQUIPMENT. REFER TO MECH DRAWINGS FOR SPECS AND STRUCTURAL DRAWINGS FOR DETAIL
- 07 PROVIDE FIRE RATED PLYWOOD FOR ALL ELECTRICAL WALL MOUNTED EQUIPMENT. REFER TO ELECTRICAL DRAWINGS FOR LOCATION.
- 08 ENSURE MIN. 300 mm CLEARANCE AT ALL IN-SWINGING DOOR, REFER TO DETAIL 4/A502
- 09 ENSURE MIN. 600 mm CLEARANCE AT ALL OUT-SWINGING DOOR, REFER TO DETAIL 4/A502

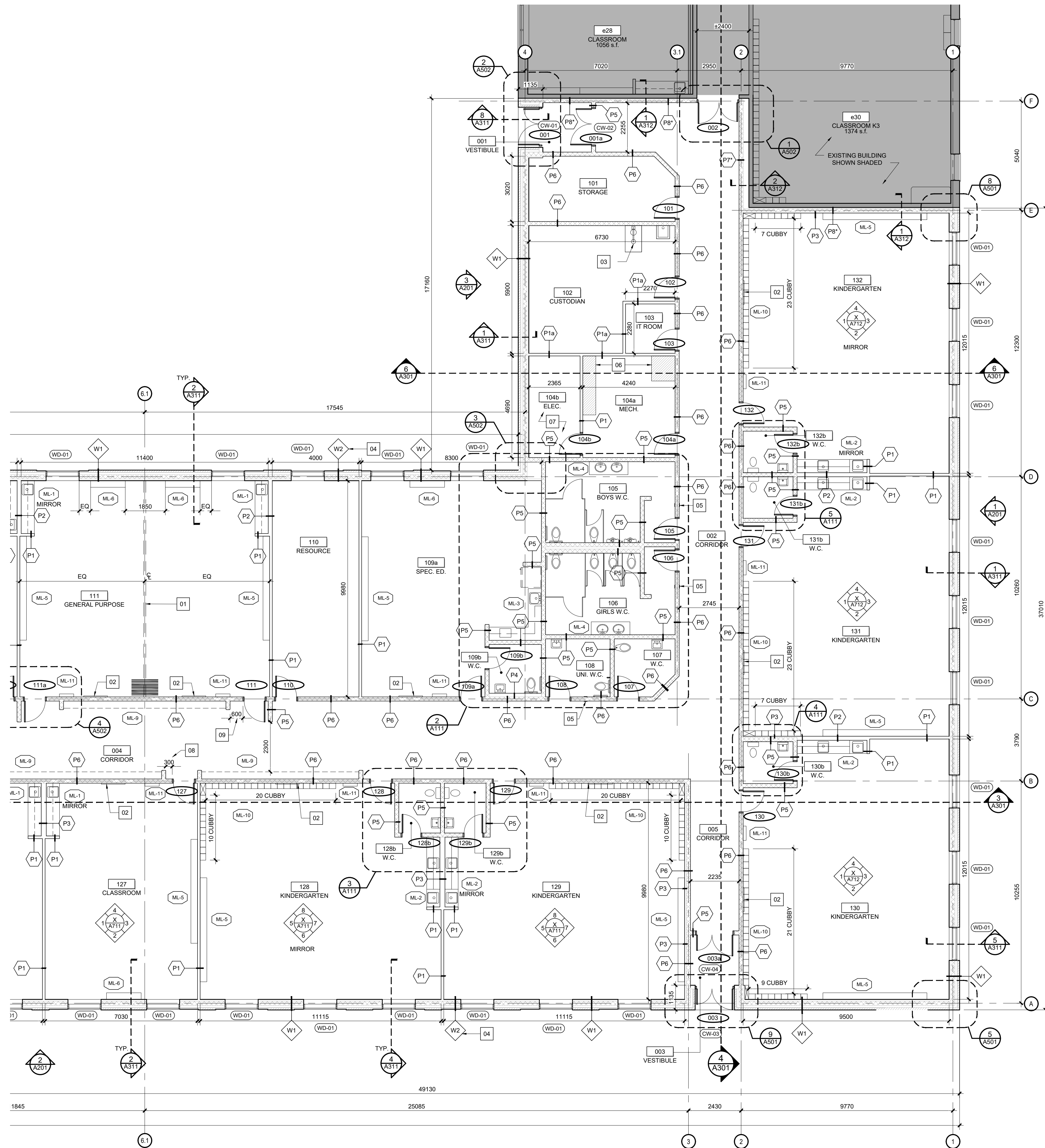

1 FLOOR PLAN
A102 SCALE 1:100

06	ISSUE FOR TENDER	10 FEB 2026
05	ISSUE FOR BUILDING PERMIT	10 DEC 2025
04	ISSUE FOR COST ESTIMATE	21 NOV 2025
03	ISSUE FOR 80% REVIEW	14 OCT 2025
02	ISSUE FOR 50% REVIEW	17 SEPT 2025
01	ISSUE FOR CLIENT APPROVAL	7 AUG 2025
no.	revision	date

N45 ARCHITECTURE INC.

71 Bank Street, 7th Floor - Ottawa, Ontario, K1P 5N2
tel. 613.224.0095 fax 613.224.9811

UPPER CANADA DISTRICT SCHOOL BOARD

CAMBRIDGE PUBLIC SCHOOL

2123 RTE 500 W
EMBRUN, ON

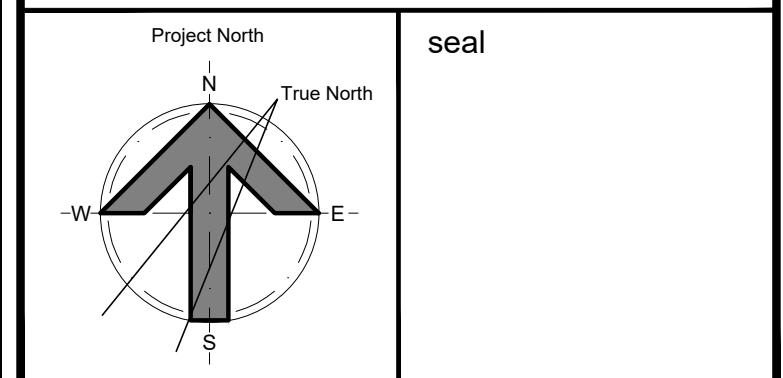

drawing title FLOOR PLAN - EAST

scale 1:100	drawn by DL
date 2025	checked by NR
project number 25-894	drawing number A102
CONTRACTOR TO VERIFY ALL DIMENSIONS AND NOTIFY THE ARCHITECT OF ANY DISCREPANCIES BEFORE WORK COMMENCES.	
DO NOT SCALE DRAWINGS	
revision 06	

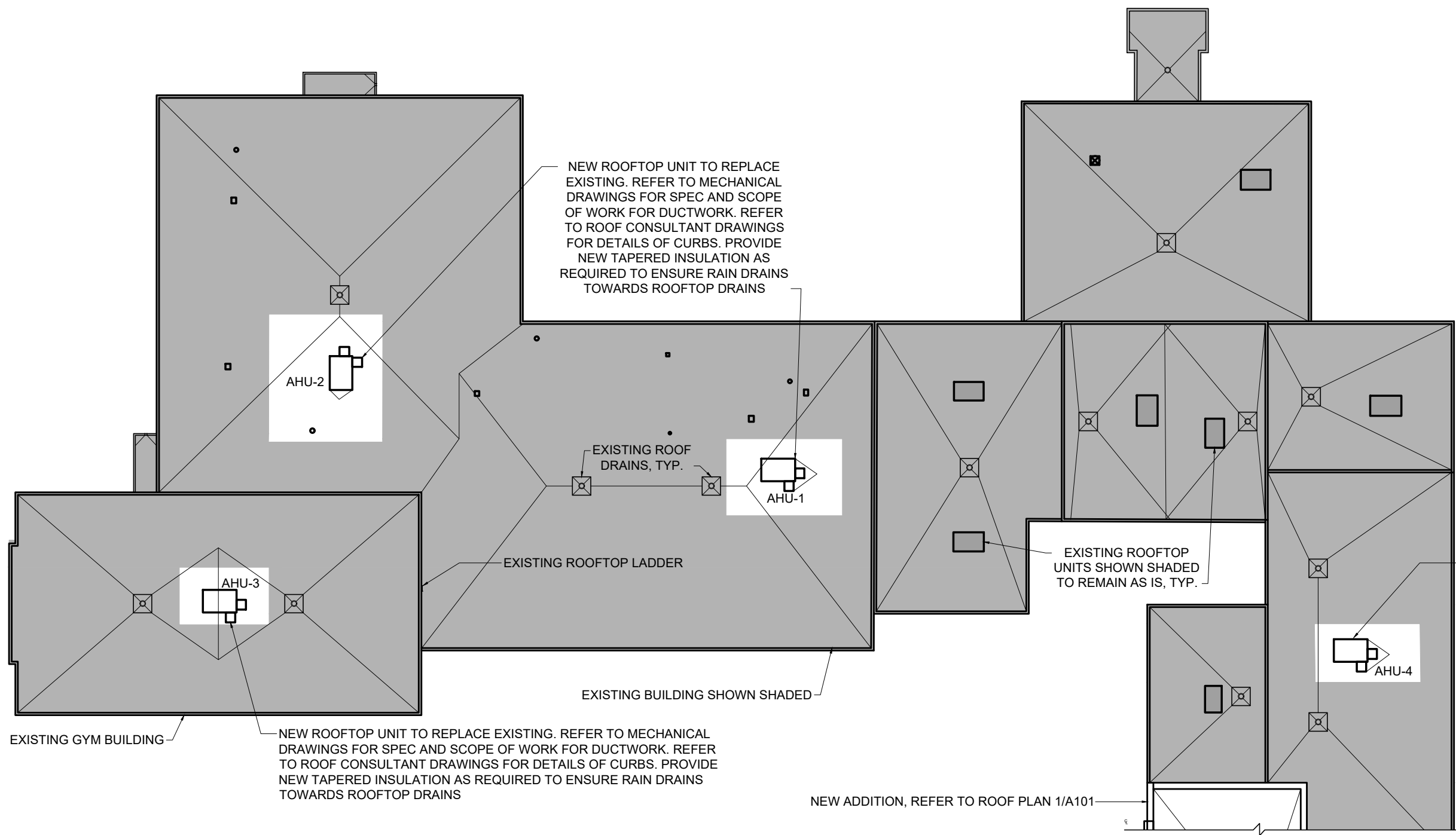

- LEGEND
- RD ROOF DRAIN C/W SUMP PIT, REFER TO DETAIL FROM ROOF CONSULTANT
- SLOPE DIRECTION
- HATCH DENOTES 900mm WIDE TRAFFIC MEMBRANE
NOTE: AT MECHANICAL ROOF TOP UNITS PROVIDE 900mm WIDE TRAFFIC MEMBRANE CLEAR ON ALL SIDES OF UNIT

- GENERAL ROOF NOTES
1. ROOF SLOPES ARE OBTAINED BY TAPERED INSULATION. ENSURE ROOF SLOPES TOWARDS ROOF DRAINS.
 2. CRICKETS REPRESENTED ARE NOT NECESSARILY THE FINALIZED ORIENTATION. SLOPING MANUFACTURER TO ENSURE CRICKETS ADEQUATELY DIVERT WATER AROUND CURBS.
 3. COORDINATE WITH STRUCTURAL AND MECHANICAL DRAWINGS FOR FINAL PLACEMENT OF ROOF TOP UNITS, VENTS, ETC
 4. PROVIDE PRE-MANUFACTURED SLOPED INSULATION SUMPS AT EACH ROOF DRAIN.
 5. SCUPPERS ARE MAX 30 m APART ALONG THE PERIMETER OF THE BUILDING. AVOID INSTALLING SCUPPERS ABOVE WINDOWS AND DOOR OPENINGS.
 6. REFER TO ROOFING CONSULTANT DRAWING SET FOR ROOF DETAIL, INCLUDING BUT NOT LIMITED TO WALKWAYS, ROOF DRAINS, CURBS, PARAPET, EXPANSION JOINT AND VENTS

2 EXISTING ROOF PLAN
A103 SCALE 1:300

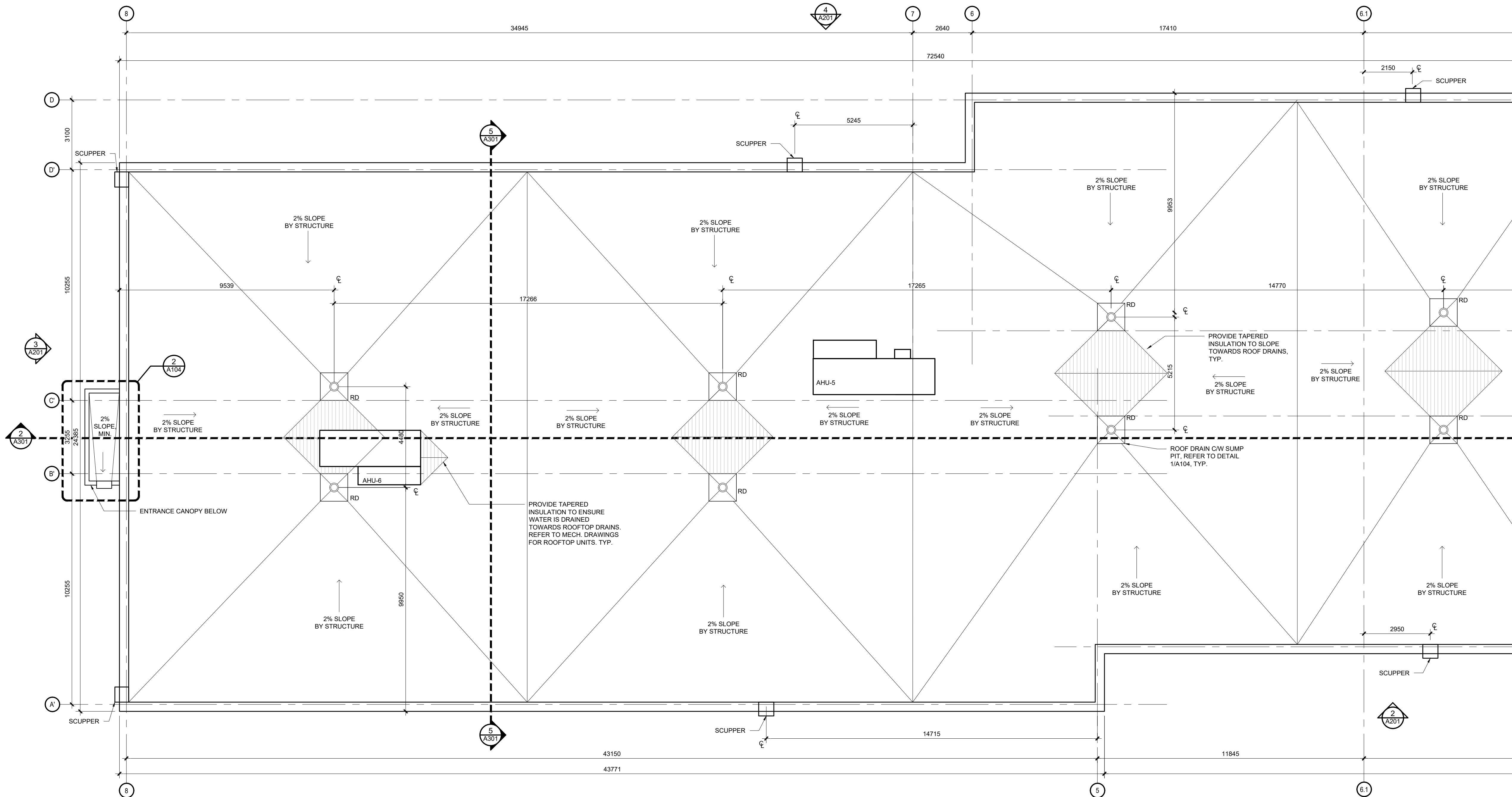

1 ROOF PLAN
A103 SCALE 1:150

05	ISSUE FOR TENDER	10 FEB 2026
04	ISSUE FOR BUILDING PERMIT	10 DEC 2025
03	ISSUE FOR COST ESTIMATE	21 NOV 2025
02	ISSUE FOR 80% REVIEW	14 OCT 2025
01	ISSUE FOR 50% REVIEW	17 SEPT 2025
no.	revision	date

N45 ARCHITECTURE INC.
71 Bank Street, 7th Floor - Ottawa, Ontario, K1P 5N2
tel. 613.224.0095 fax 613.224.9811

UPPER CANADA DISTRICT
SCHOOL BOARD

CAMBRIDGE PUBLIC SCHOOL
2123 RTE 500 W
EMBRUN, ON

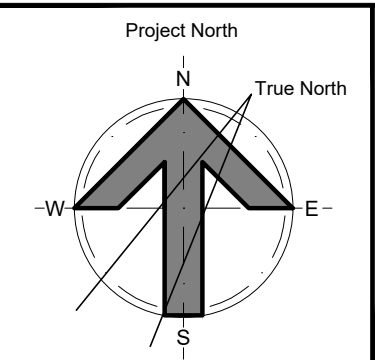

seal

drawing title
ROOF PLAN - WEST

scale AS SHOWN	drawn by DL
date 2025	checked by NR
project number 25-894	drawing number A103

CONTRACTOR TO VERIFY ALL DIMENSIONS AND
NOTIFY THE ARCHITECT OF ANY DISCREPANCIES
BEFORE WORK COMMENCES.

DO NOT SCALE DRAWINGS

revision
05

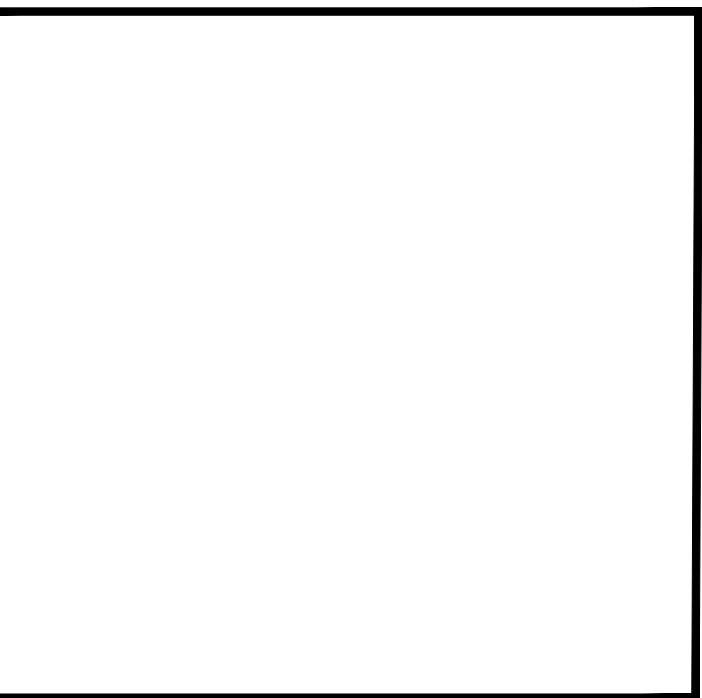



deal

05



drawing title REFLECTED CEILING PLAN WEST	
scale AS SHOWN	drawn by DL
date 2025	checked by NR
project number 25-894	drawing number A105
CONTRACTOR TO VERIFY ALL DIMENSIONS AND NOTIFY THE ARCHITECT OF ANY DISCREPANCIES BEFORE WORK COMMENCES:	
revision 05	
DO NOT SCALE DRAWINGS	

GENERAL NOTES - REFLECTED CEILING PLAN

- REFER TO MECHANICAL AND ELECTRICAL DRAWINGS FOR MECH/ELEC EQUIPMENT SPECS AND MOUNTING HEIGHTS. IN EVENT OF DISCREPANCIES, CONTACT ARCHITECT PRIOR TO INSTALLATION OF WORK.
- ALL CEILING TILE ARE TO BE CENTERED IN THE ROOM UNLESS NOTED OTHERWISE
- CENTER ALL LIGHT FIXTURES IN ROOM UNLESS OTHERWISE NOTED
- REFER TO ELECTRICAL AND MECHANICAL DRAWINGS FOR WORK IN THE EXISTING PORTION OF THE SCHOOL. REPLACE ALL EXISTING FINISHES THAT ARE DAMAGED DUE TO THE CONSTRUCTION. FINISH TO MATCH EXISTING



revision
05

- REFER TO ELECTRICAL AND MECHANICAL DRAWINGS FOR WORK IN THE EXISTING PORTION OF THE SCHOOL. REPLACE ALL EXISTING FINISHES THAT ARE DAMAGED DUE TO THE CONSTRUCTION. FINISH TO MATCH EXISTING



UPPER CANADA DISTRICT
SCHOOL BOARD

The diagram shows a compass rose with a central arrow pointing towards the top, labeled 'Project North'. A dashed line points to the top of the circle, labeled 'True North'. The cardinal directions are labeled: 'N' at the top, 'S' at the bottom, 'E' on the right, and 'W' on the left. A curved line representing a magnetic field line passes through the center, curving from the top-left towards the bottom-right. The area between the 'Project North' arrow and the 'True North' line is shaded grey.

scale 1:100	drawn by DL
date 2025	checked by NR
project number 25-894	drawing number A108

CONTRACTOR TO VERIFY ALL DIMENSIONS AND NOTIFY THE ARCHITECT OF ANY DISCREPANCIES BEFORE WORK COMMENCES.	revision
DO NOT SCALE DRAWINGS	03



--	--

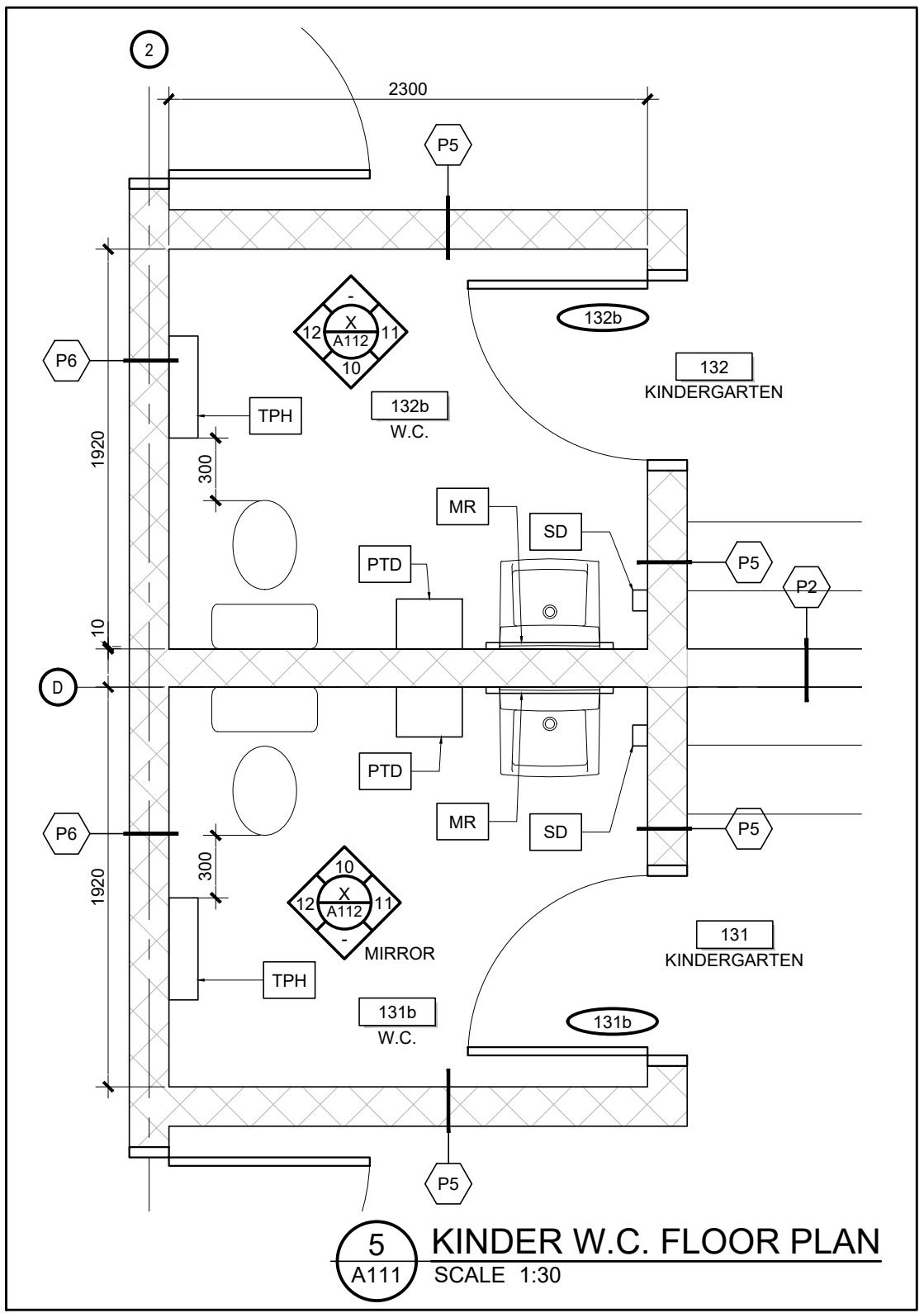
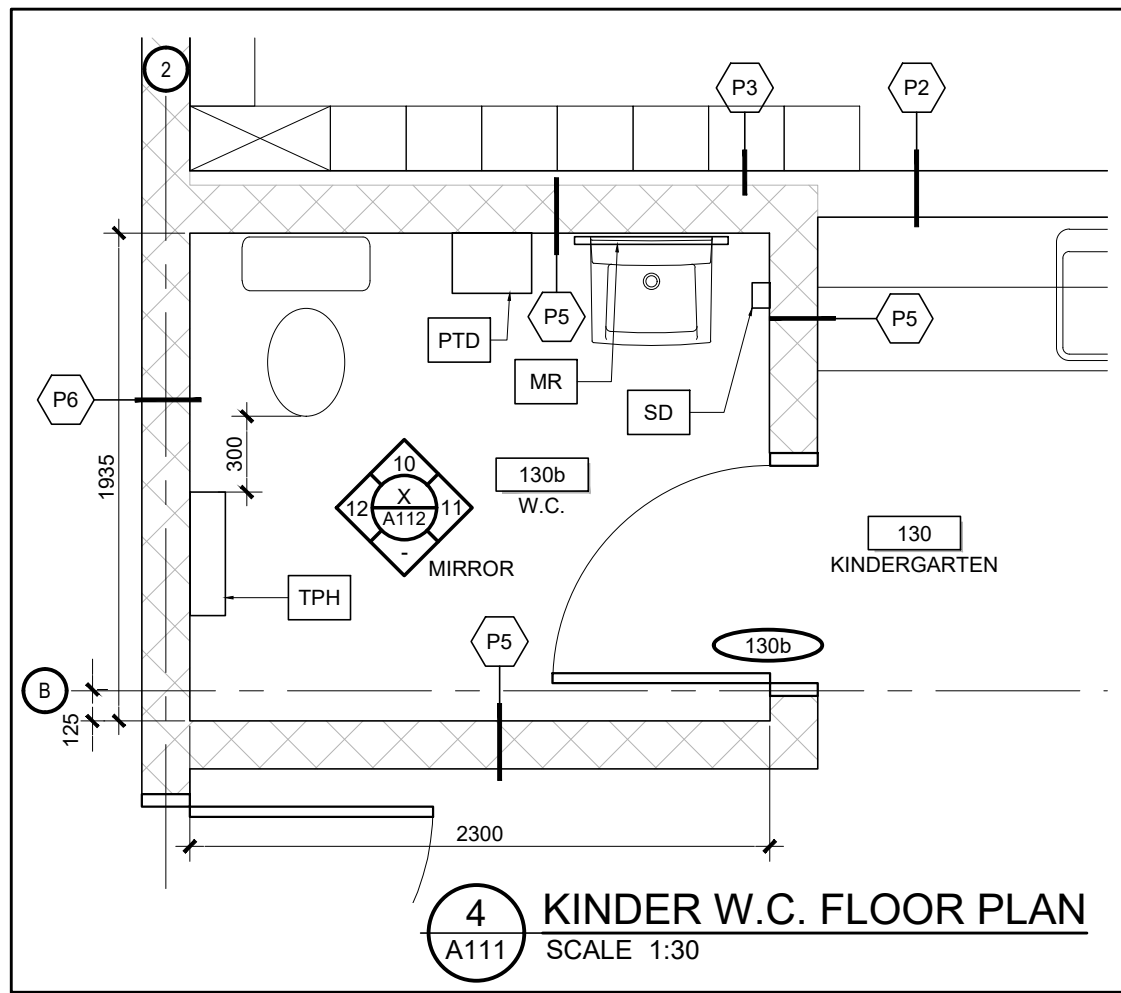
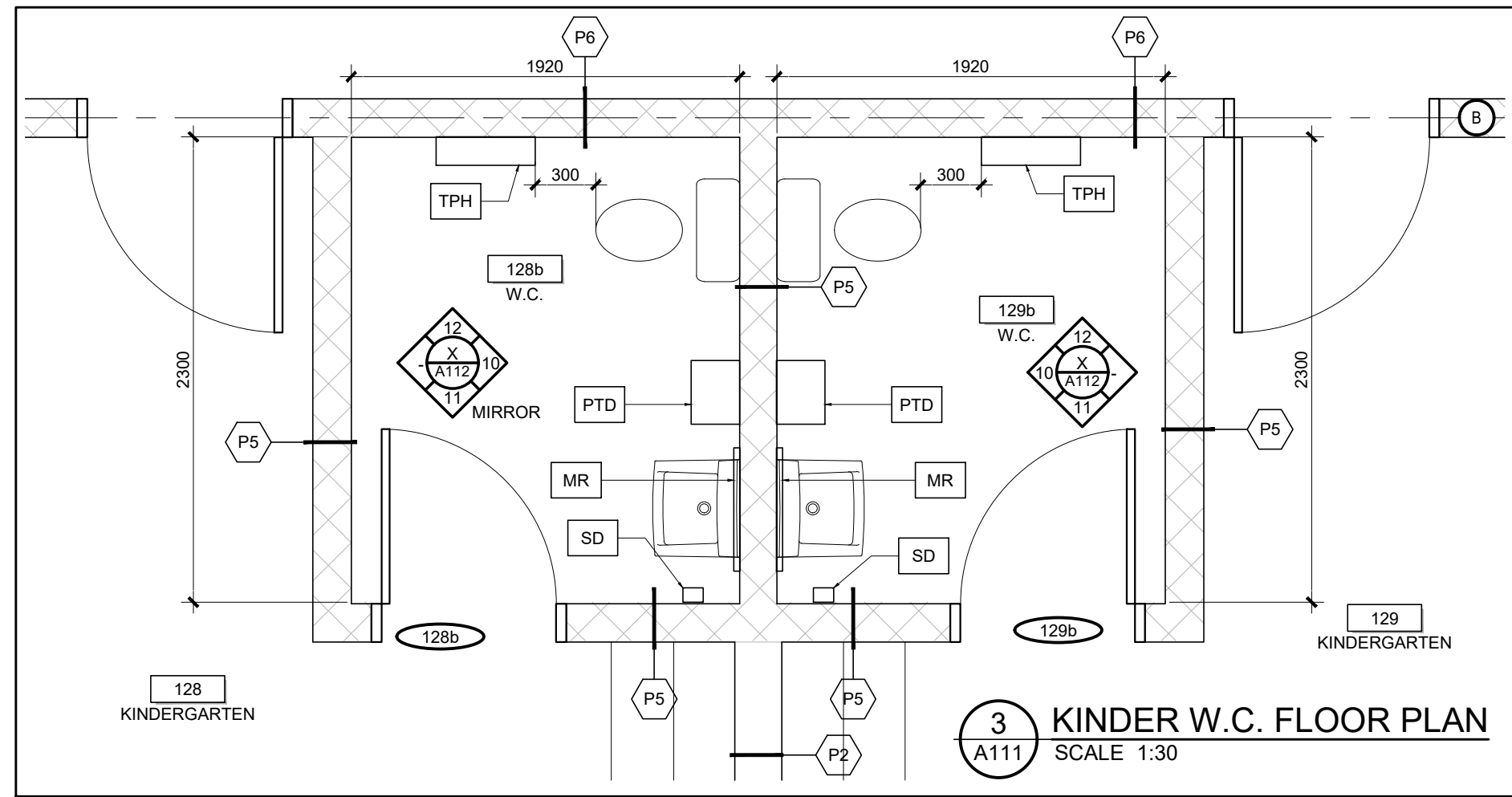

- LEGEND - WASHROOM ACCESSORIES**
- ACS FUTURE ADULT CHANGE STATION 810x1830 mm
 - ADO AUTOMATIC DOOR OPERATOR
 - CH COAT HOOK CENTERED ON STALL DOORS, UNLESS OTHERWISE NOTED
 - DP DOOR PULL (3 DOOR PULLS PER EACH OUTSWINGING STALL DOOR)
 - EC EMERGENCY CALL SYSTEM
 - GB GRAB BAR
 - HD FUTURE HAND DRYER (ELECTRIC - ROUGH IN ONLY)
 - MR MIRROR (610 W x 915 mm H) CENTERED ON SINK
 - PTD PAPER TOWEL DISPENSER
 - SD SOAP DISPENSER
 - SND SANITARY NAPKIN DISPOSAL
 - SLF SHELVE (STAINLESS STEEL)
 - TMR TILTED MIRROR (610 W x 910 mm H)
 - TPH TOILET PAPER HOLDER
 - TP TOILET PARTITIONS
 - VAS VISUAL AND AUDIBLE ALARM SIGNAL
 - WR SEMI-RECESSED WASTE RECEPTACLE
- REFER TO A112 FOR TYPICAL MOUNTING HEIGHTS

- GENERAL WATER CLOSET NOTES**
- PROVIDE WATERPROOFING MEMBRANE AND WATER RESISTANT GYPSUM BOARD (GWR) WHERE GYPSUM IS TO BE PROVIDED IN WASHROOMS
 - PROVIDE D-PULL DOOR HARDWARE ON INSIDE AND OUTSIDE OF THE OUTSWINGING STALL DOOR. ENSURE HARDWARE IS COLOUR CONTRASTED W/ MOUNTING SURFACE; PROVIDE 140MM MIN
 - PROVIDE CLEAR AND/OR TRANSFER SPACE AS INDICATED FOR EACH ROOM.
 - WHERE GRAB BARS ARE PROVIDED: ENSURE SURFACE IS NON-ABRASIVE AND SLIP RESISTANT; PROVIDE GRASPING SURFACE THAT IS CIRCULAR IN SHAPE, WITH DIAMETER BETWEEN 30 AND 40MM, ENSURE CLEAR SPACE OF 30 TO 40MM MIN BETWEEN MOUNTING SURFACE AND GRAB BAR, AS WELL AS BETWEEN ENDS OF GRAB BAR AND ANY ADJACENT WALL; ENSURE CLEAR SPACE OF 300MM MIN ABOVE GRAB BARS; ENSURE COLOUR CONTRAST BETWEEN GRAB BARS AND MOUNTING SURFACES.
 - PROVIDE SLIP RESISTANT FLOOR FINISH IN ALL WASHROOMS
 - POWER DOOR OPERATORS TO BE LOCATED AS PLAN, MOUNT BETWEEN 1000-1100MM A.F.F.
 - ALL HEIGHTS ARE RELATIVE TO FINISHED FLOOR
 - FOR EMERGENCY CALL BUTTON LOCATIONS REFER TO ELECTRICAL DWGS
 - REFER TO ROOM FINISH SCHEDULE FOR FINISHES
 - PROVIDE 19mm PLYWOOD BLOCKING WITHIN WALLS FOR PARTITIONS AND ACCESSORIES AS REQUIRED.
 - PLUMBING TO RUN INSIDE NON-LOADBEARING WALLS (P5) UNLESS FURR WALL IS PROVIDED.

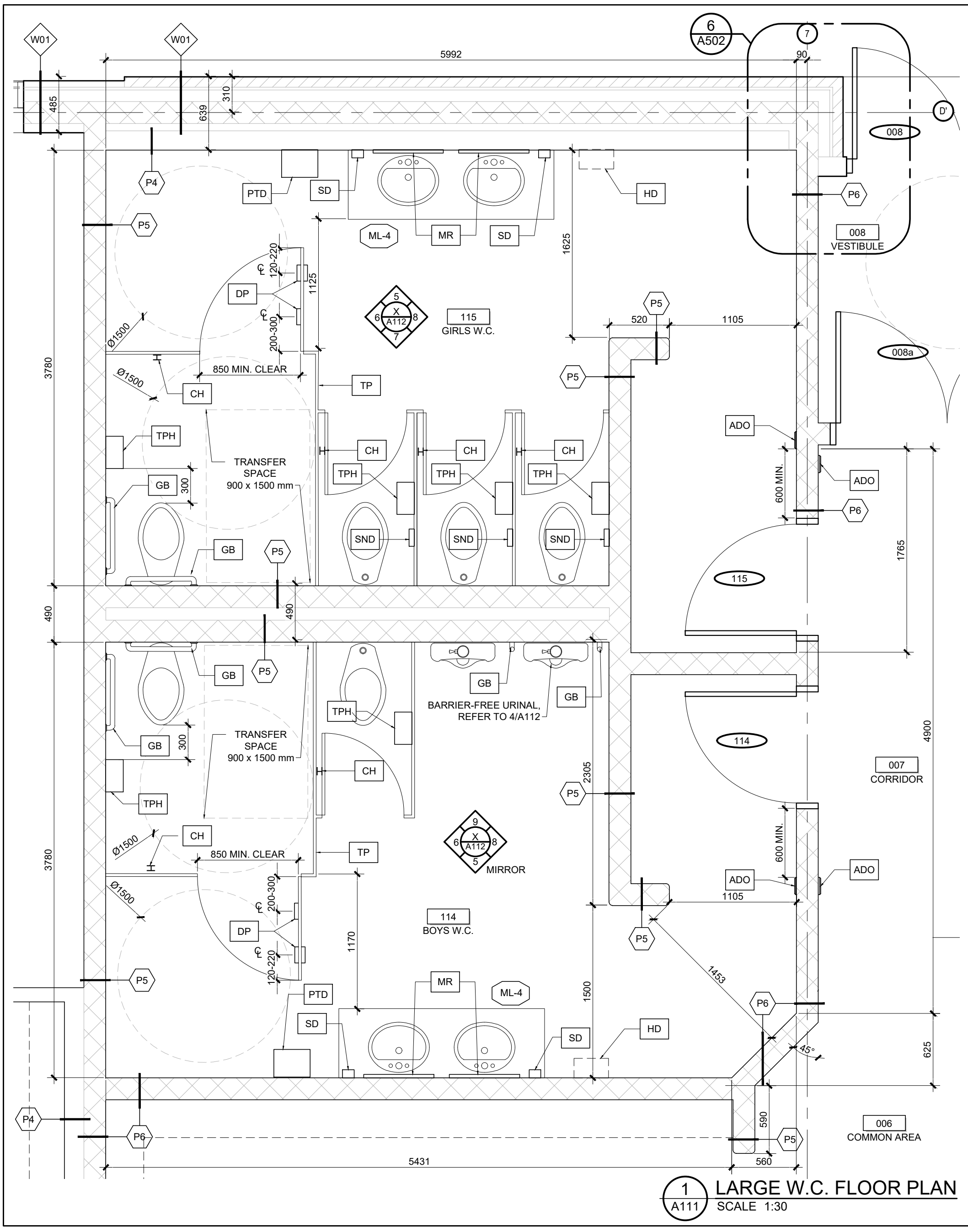
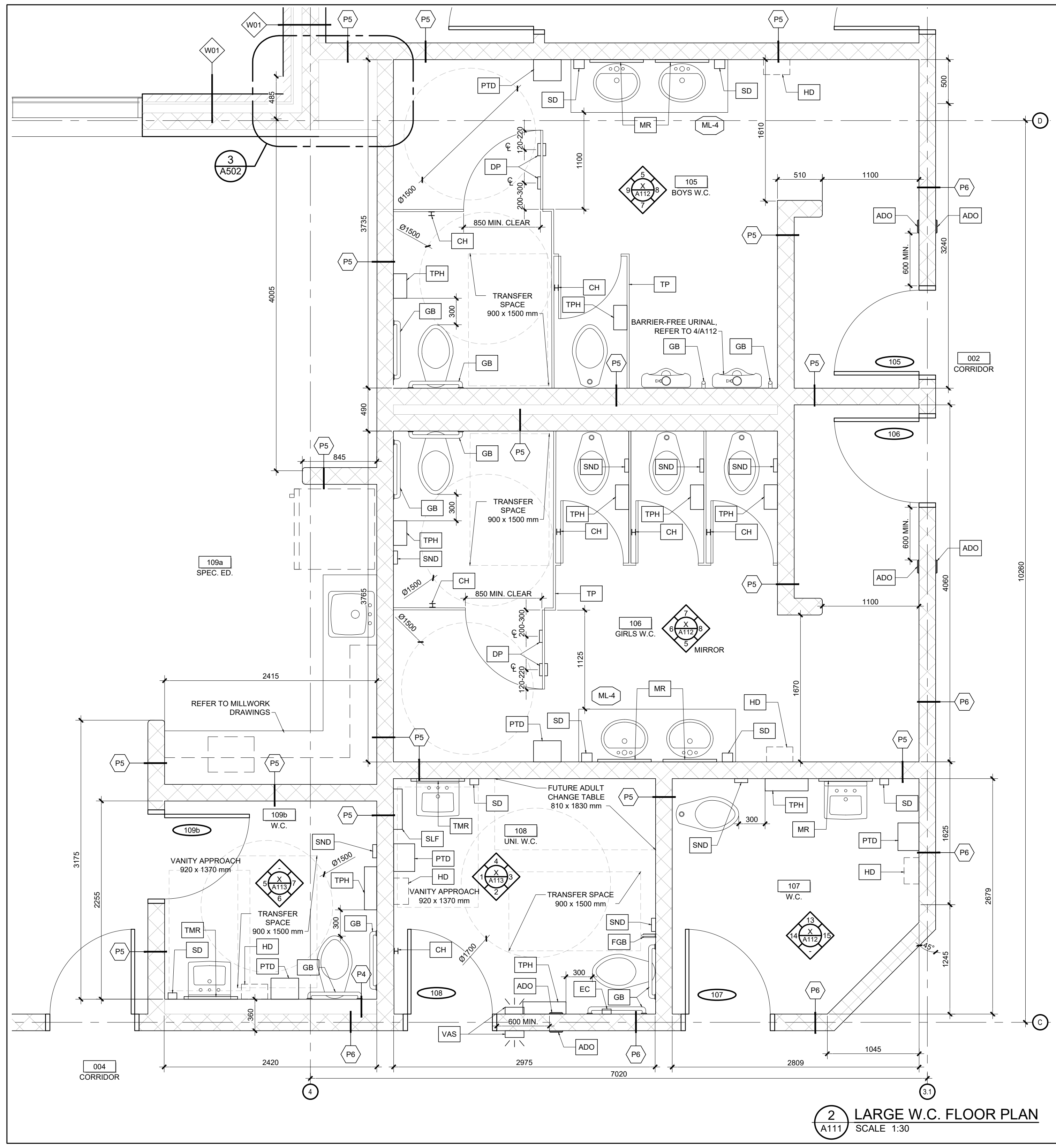

05	ISSUE FOR TENDER	10 FEB 2026
04	BUILDING PERMIT RESPONSE	22 JAN 2026
03	ISSUE FOR BUILDING PERMIT	10 DEC 2025
02	ISSUE FOR COST ESTIMATE	21 NOV 2025
01	ISSUE FOR 80% REVIEW	14 OCT 2025
no.	revision	date

N45 ARCHITECTURE INC.
71 Bank Street, 7th Floor - Ottawa, Ontario, K1P 5N2
tel. 613.224.0095 fax 613.224.9811

UPPER CANADA DISTRICT SCHOOL BOARD

CAMBRIDGE PUBLIC SCHOOL
2123 RTE 500 W
EMBRUN, ON

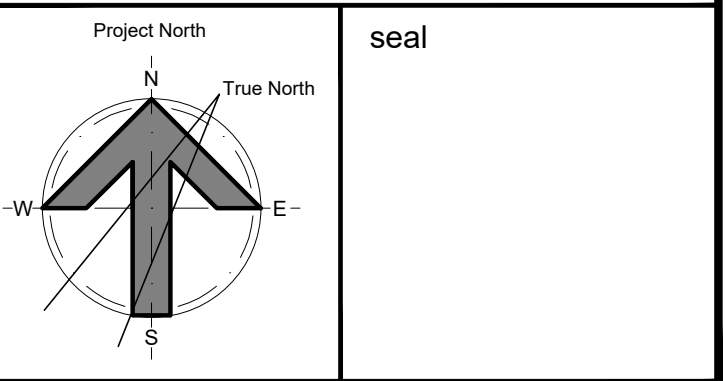

drawing title
WASHROOM LAYOUTS

scale 1:30	drawn by DL
date 2025	checked by NR
project number 25-894	drawing number A111
CONTRACTOR TO VERIFY ALL DIMENSIONS AND NOTIFY THE ARCHITECT OF ANY DISCREPANCIES BEFORE WORK COMMENCES.	revision 05
DO NOT SCALE DRAWINGS	

04	ISSUE FOR TENDER	10 FEB 2026
03	ISSUE FOR BUILDING PERMIT	10 DEC 2025
02	ISSUE FOR COST ESTIMATE	21 NOV 2025
01	ISSUE FOR 80% REVIEW	14 OCT 2025
no.	revision	date

N45 ARCHITECTURE INC.

71 Bank Street, 7th Floor - Ottawa, Ontario, K1P 5N2
tel. 613.224.0095 fax 613.224.9811

UPPER CANADA DISTRICT SCHOOL BOARD

CAMBRIDGE PUBLIC SCHOOL

2123 RTE 500 W
EMBRUN, ON

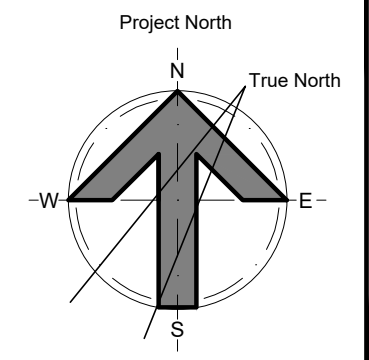

seal

drawing title WASHROOM DETAILS AND ELEVATIONS

scale AS SHOWN	drawn by DL
date 2025	checked by NR
project number 25-894	drawing number A112
CONTRACTOR TO VERIFY ALL DIMENSIONS AND NOTIFY THE ARCHITECT OF ANY DISCREPANCIES BEFORE WORK COMMENCES.	
DO NOT SCALE DRAWINGS	
revision 04	

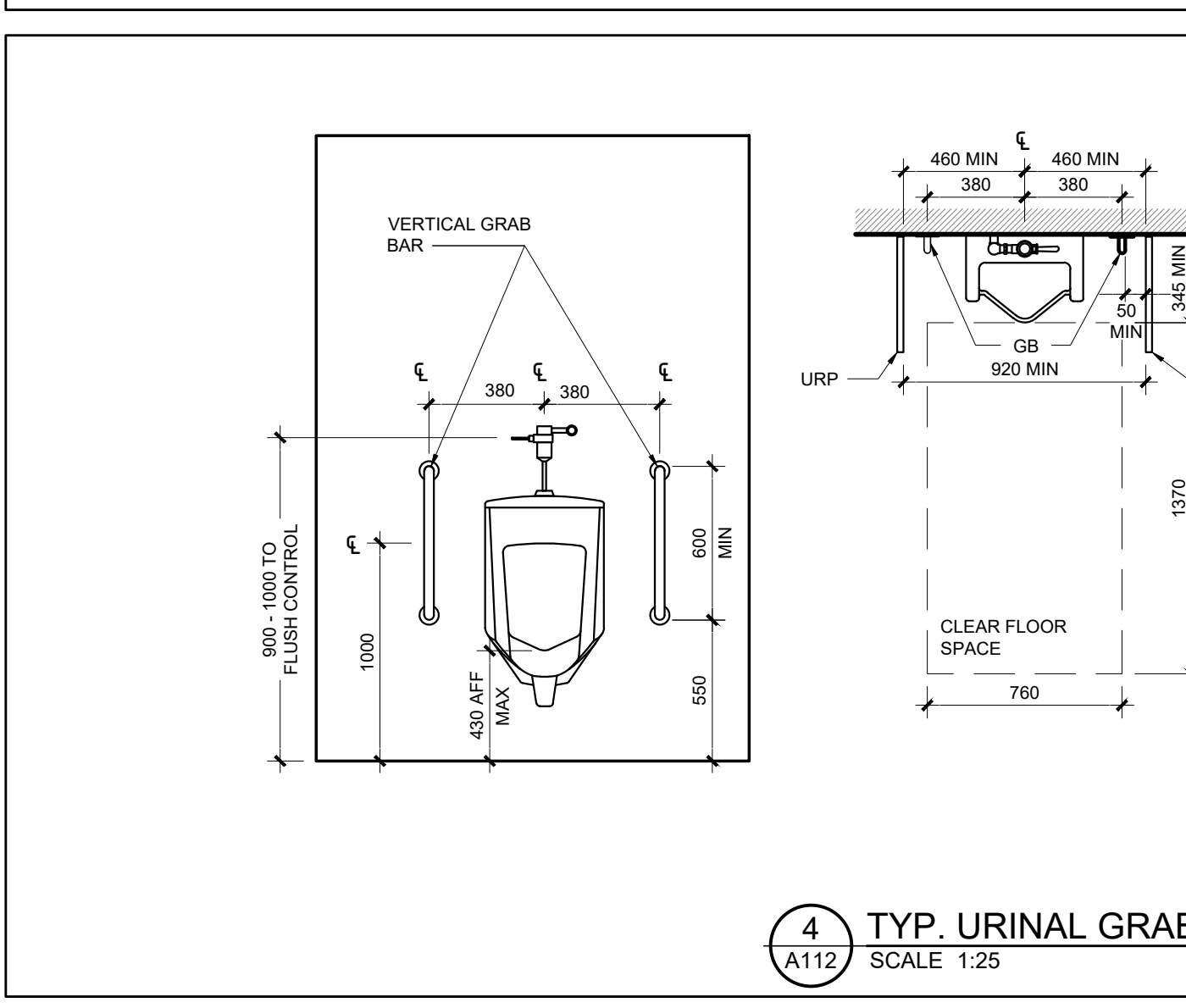
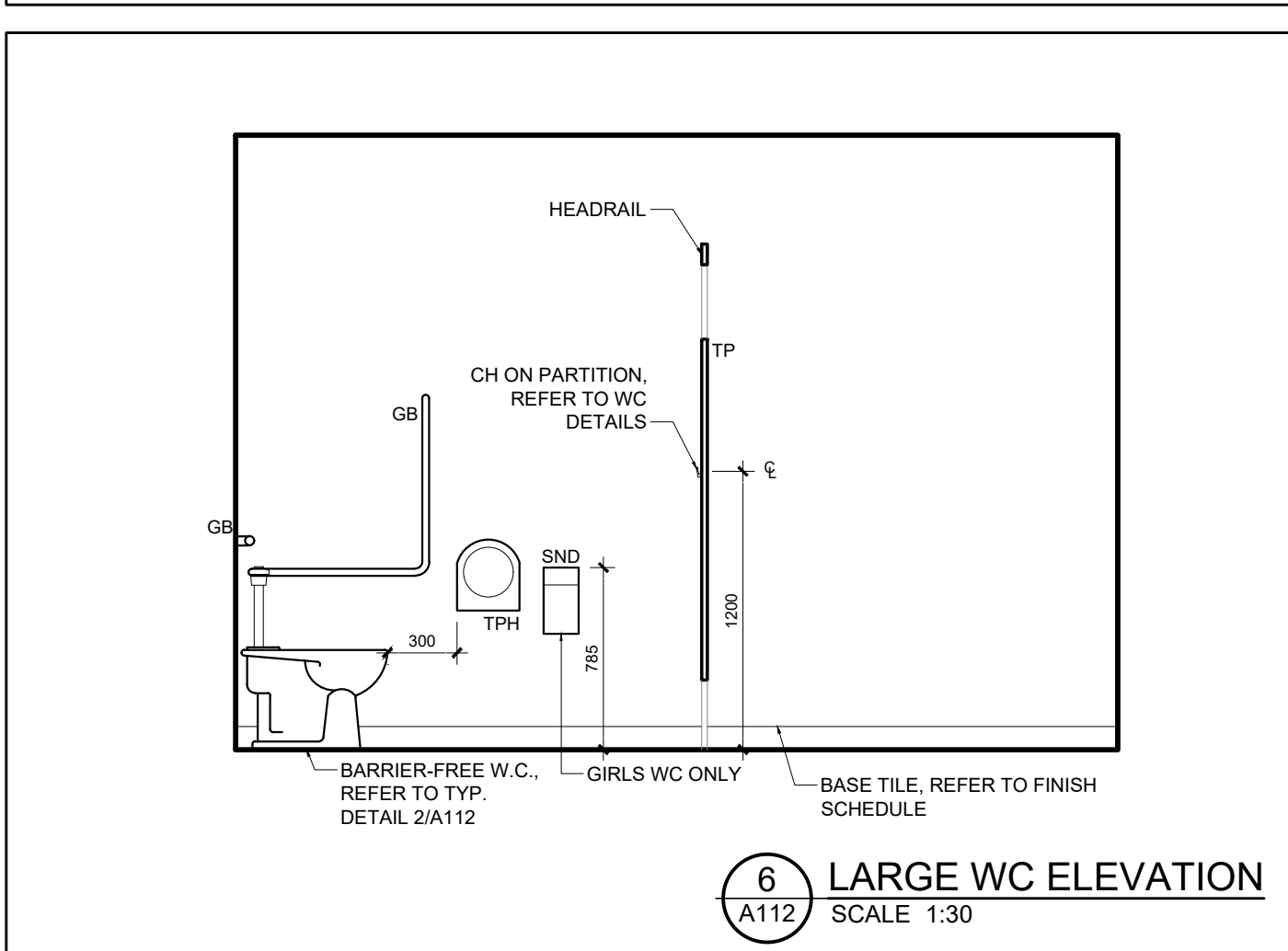
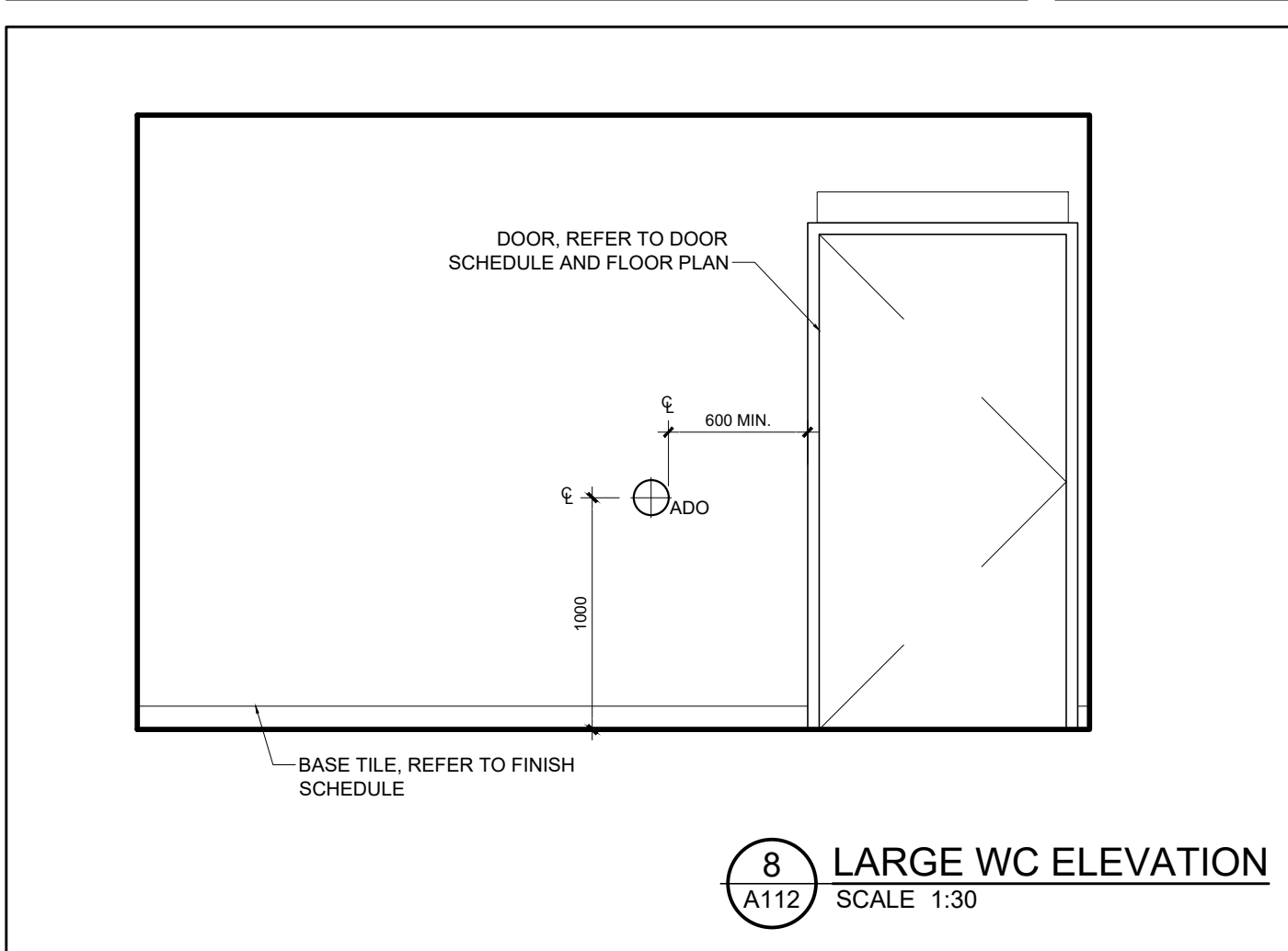
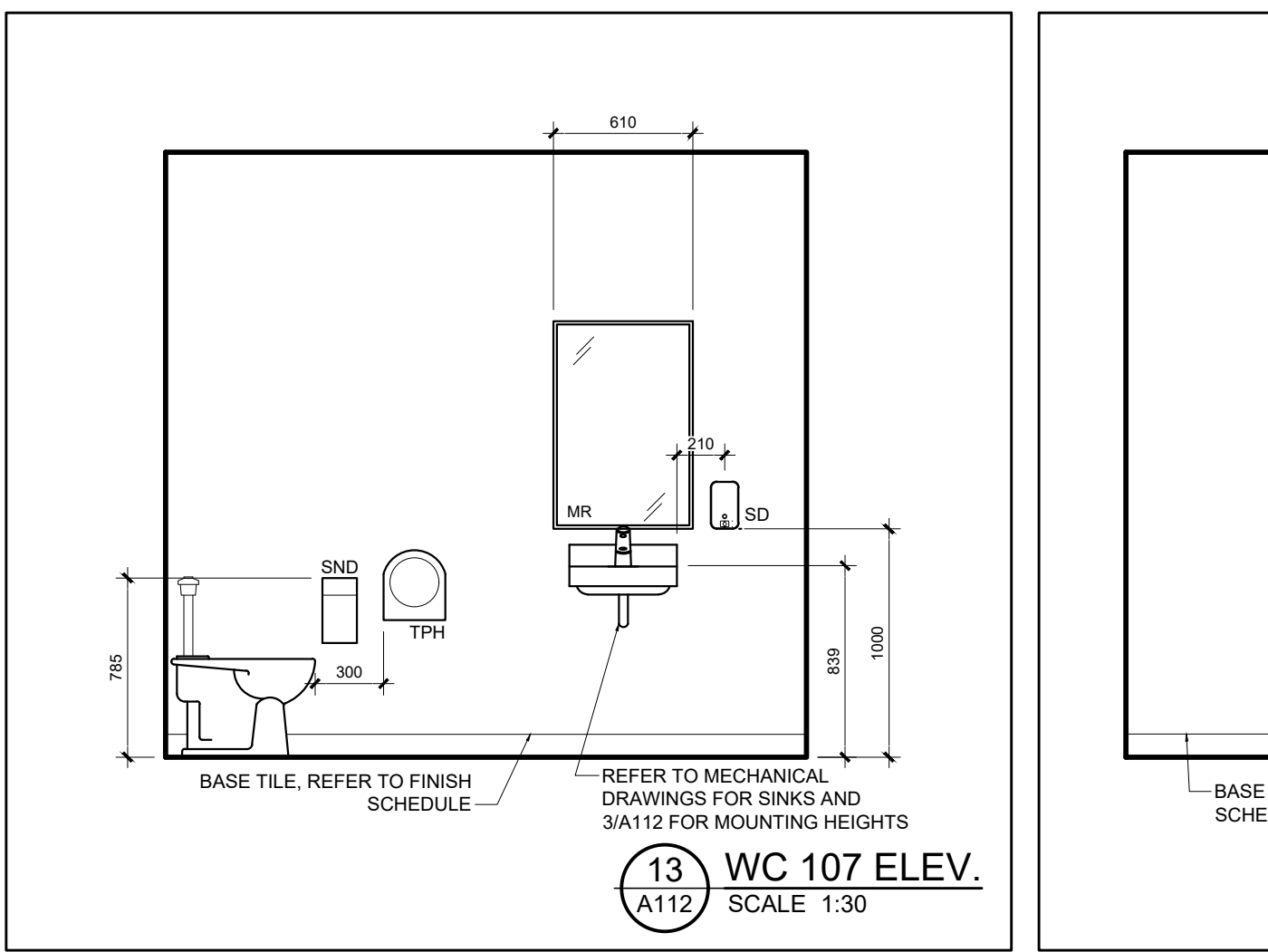
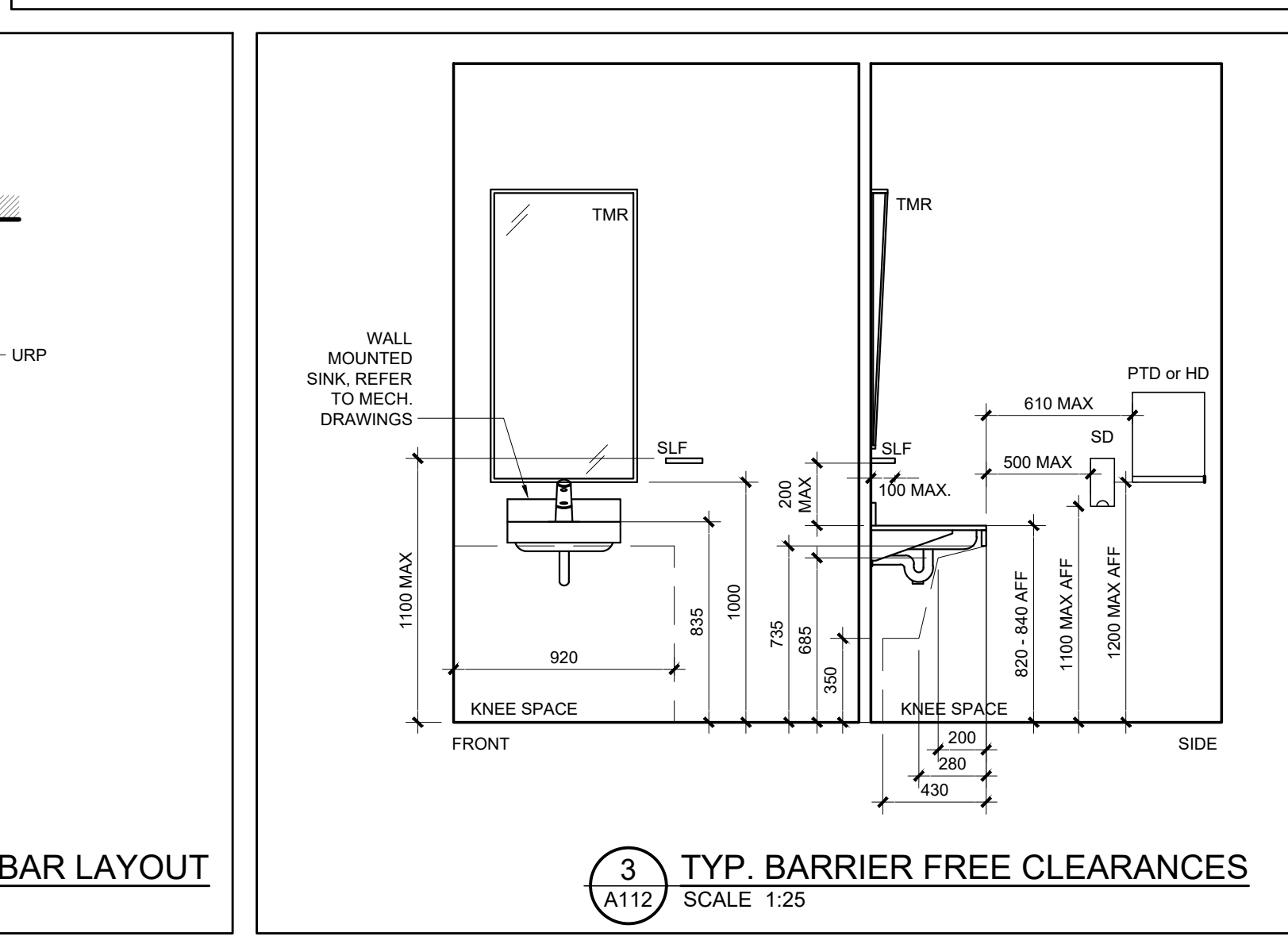
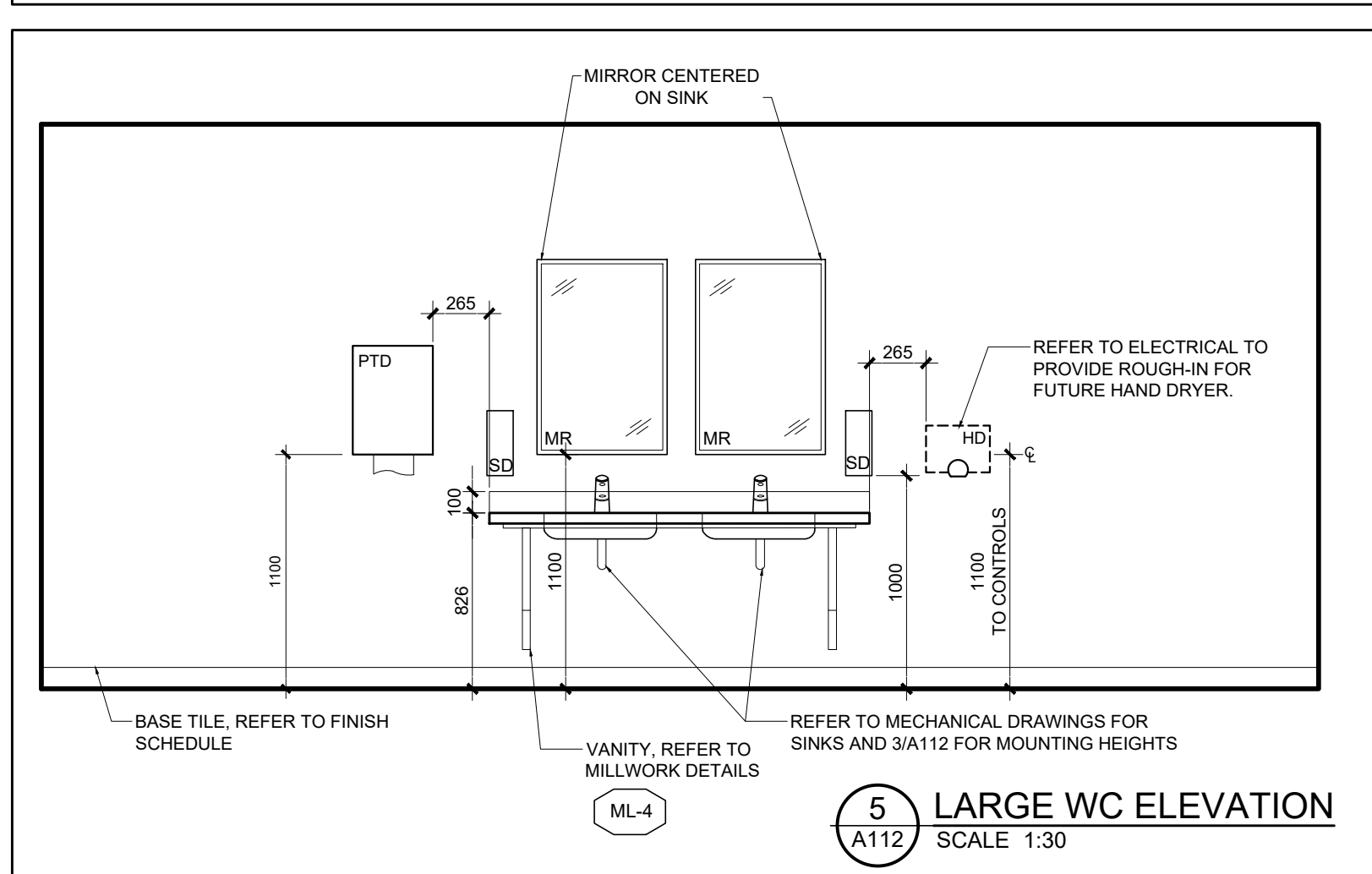
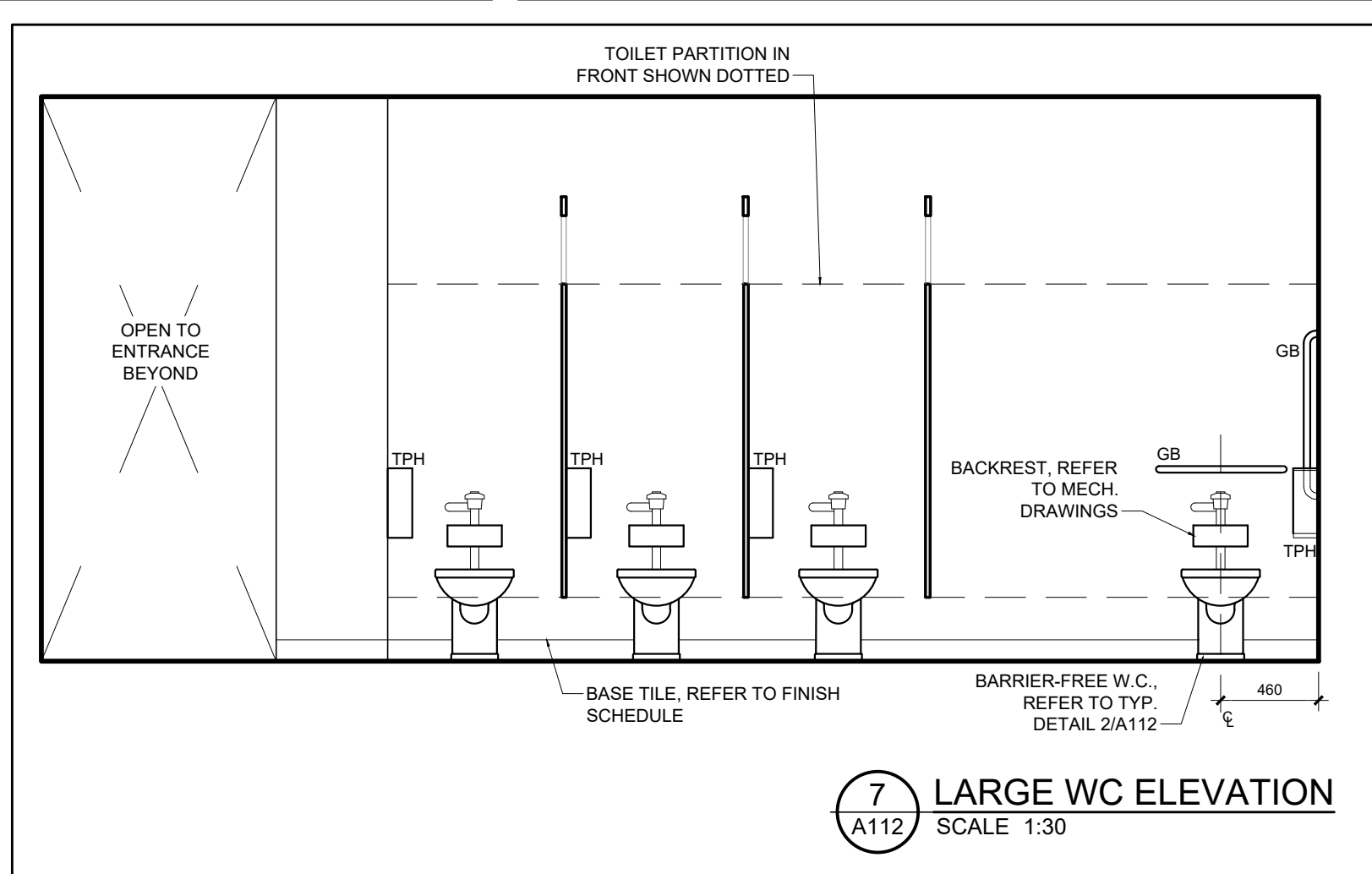
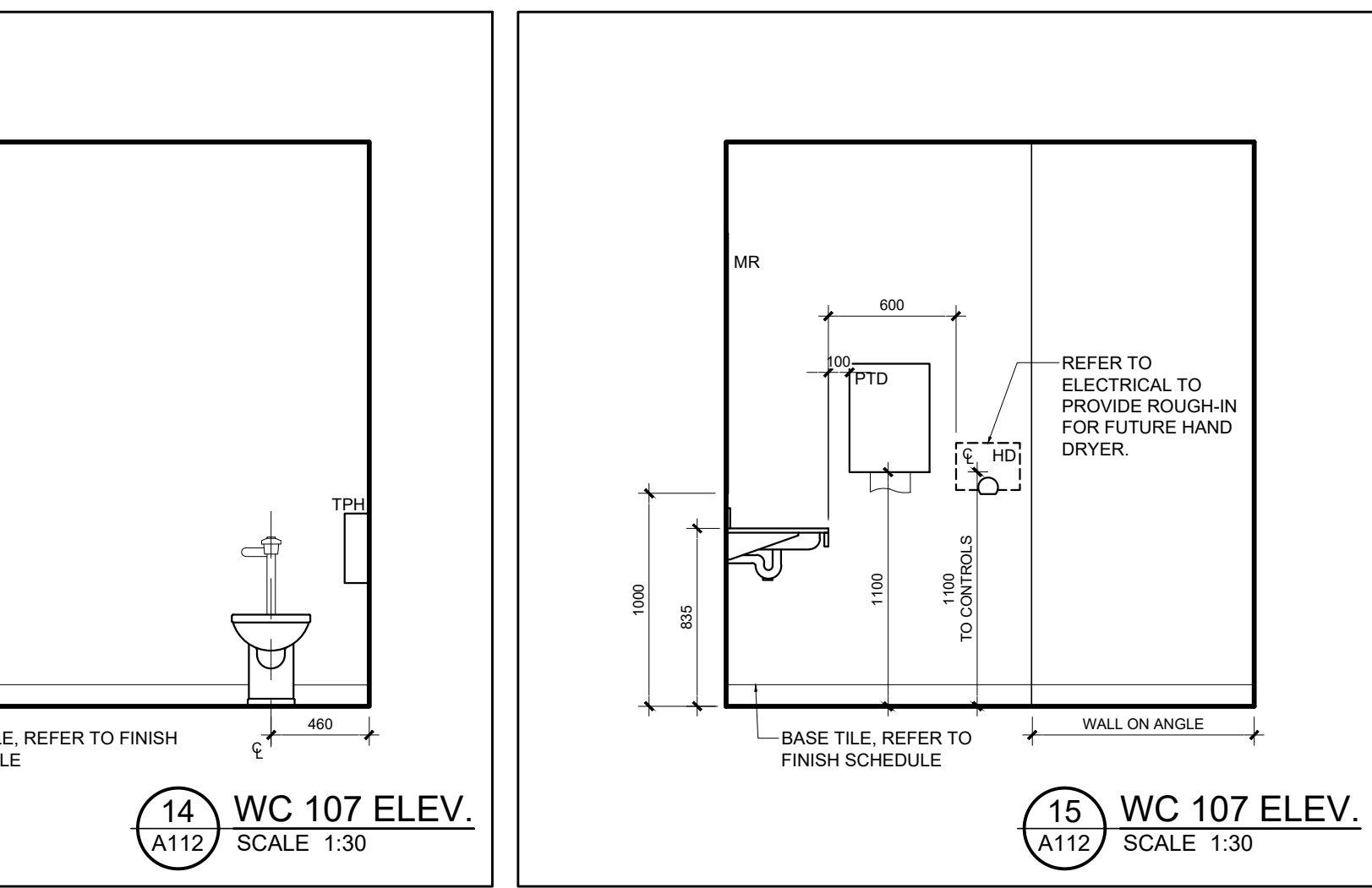
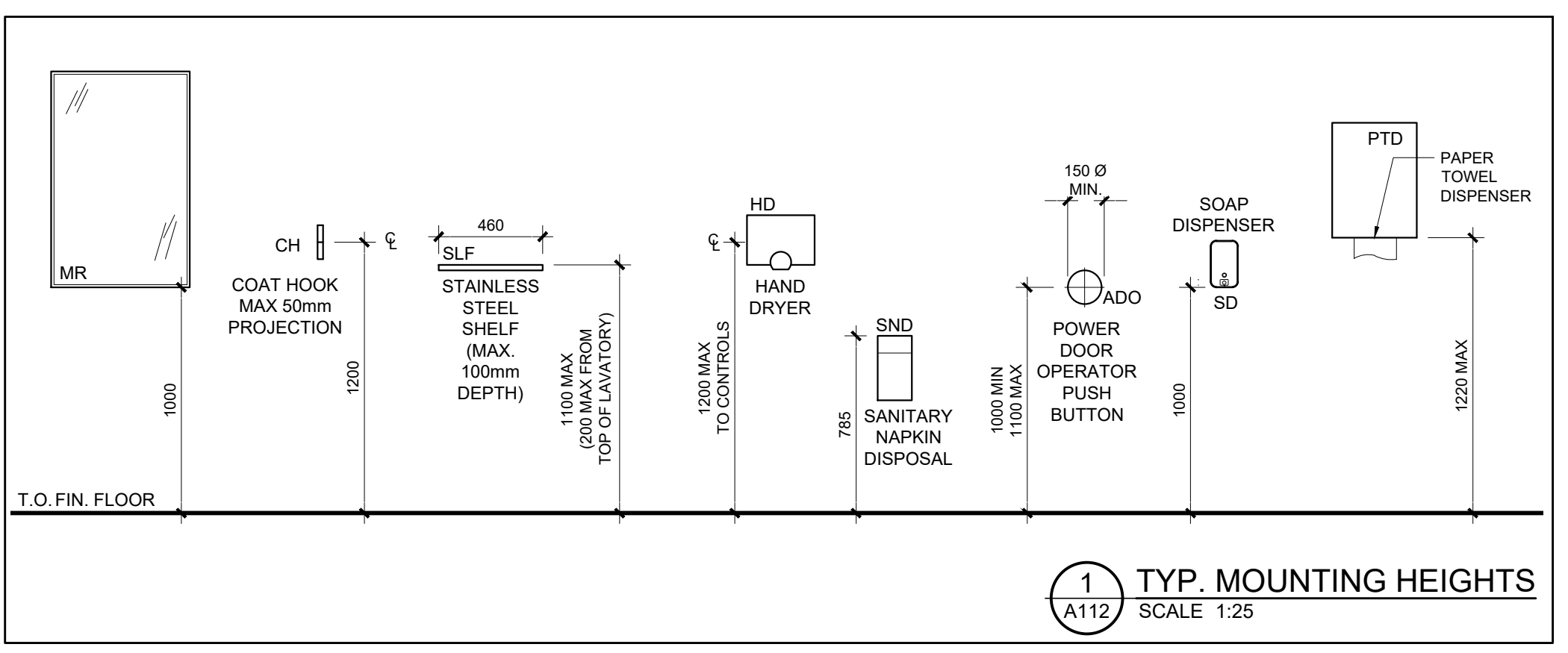
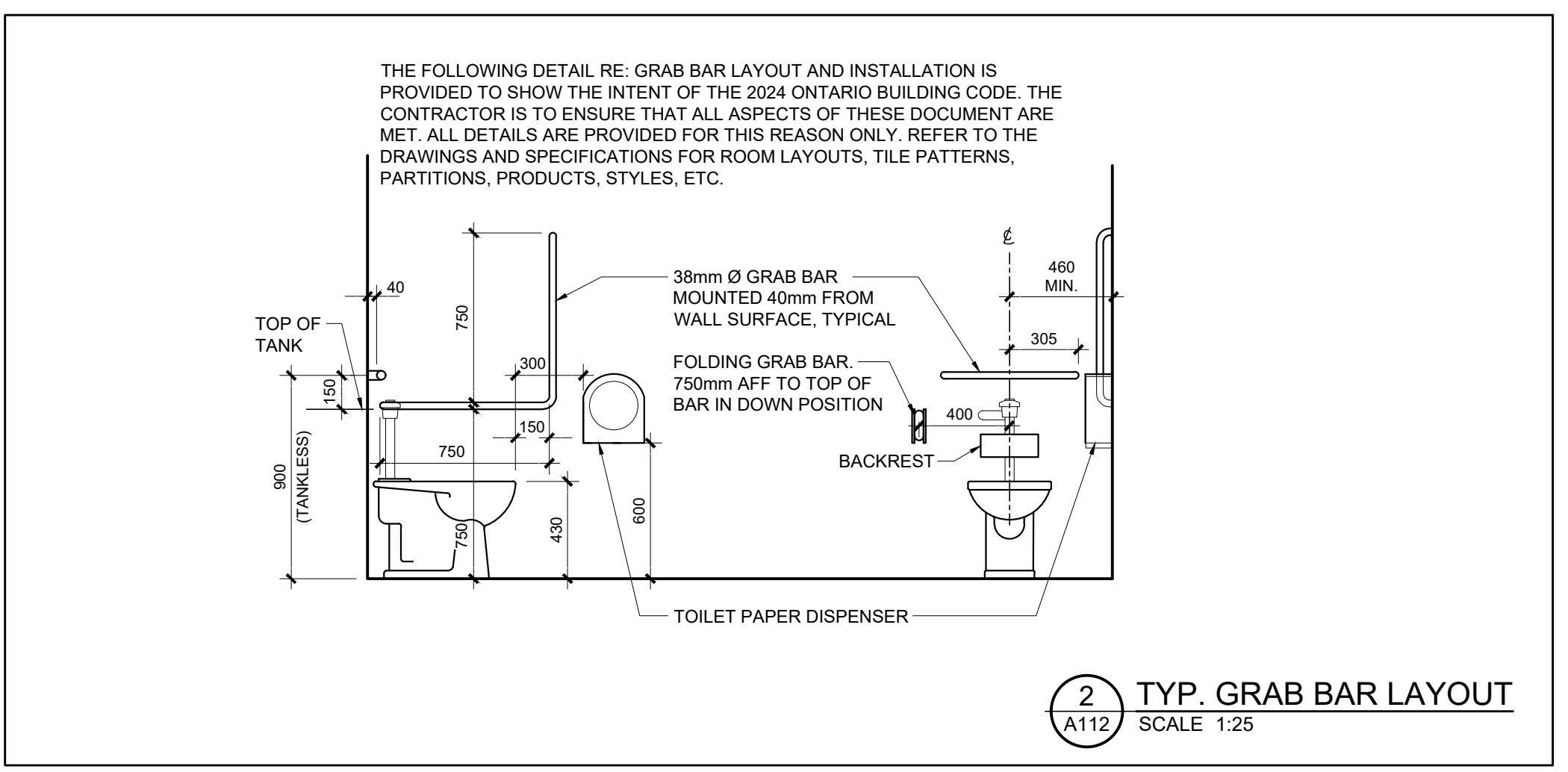
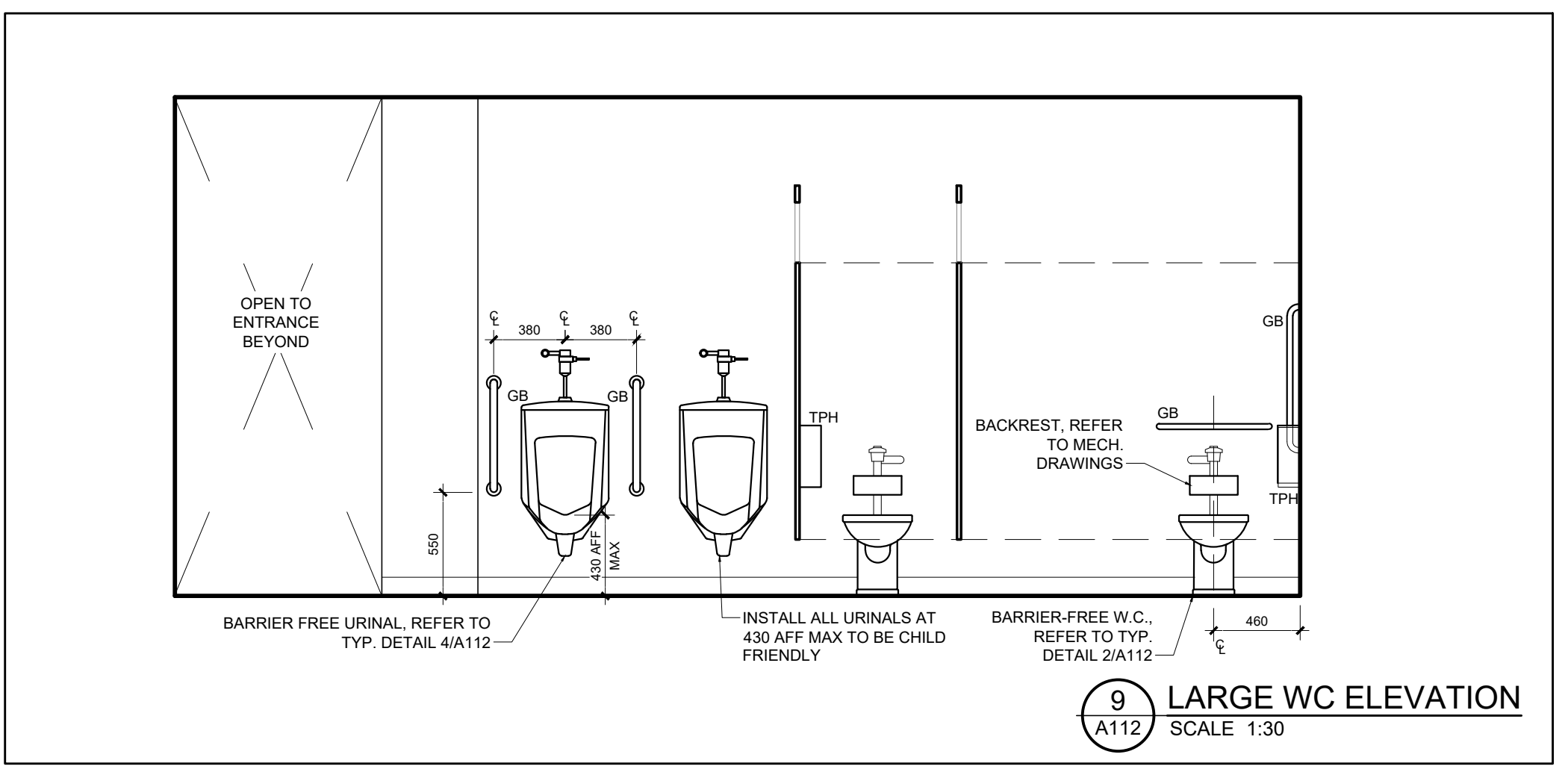
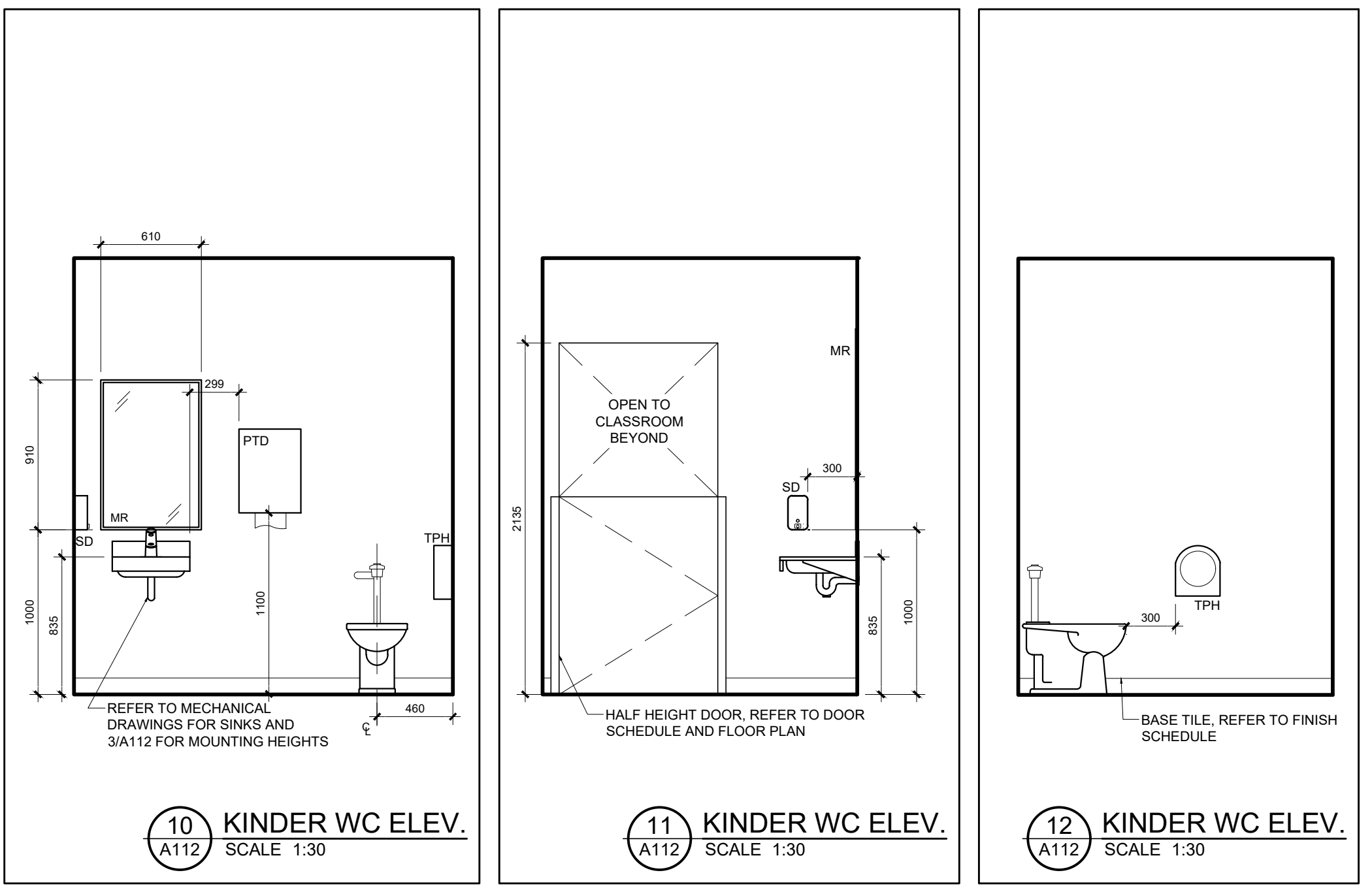



UPPER CANADA DISTRICT
SCHOOL BOARD

CAMBRIDGE PUBLIC SCHOOL
2123 RTE 500 W
EMBRUN, ON

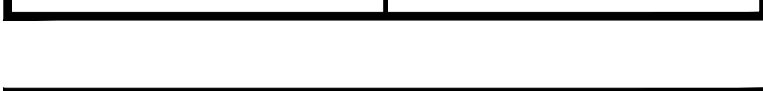



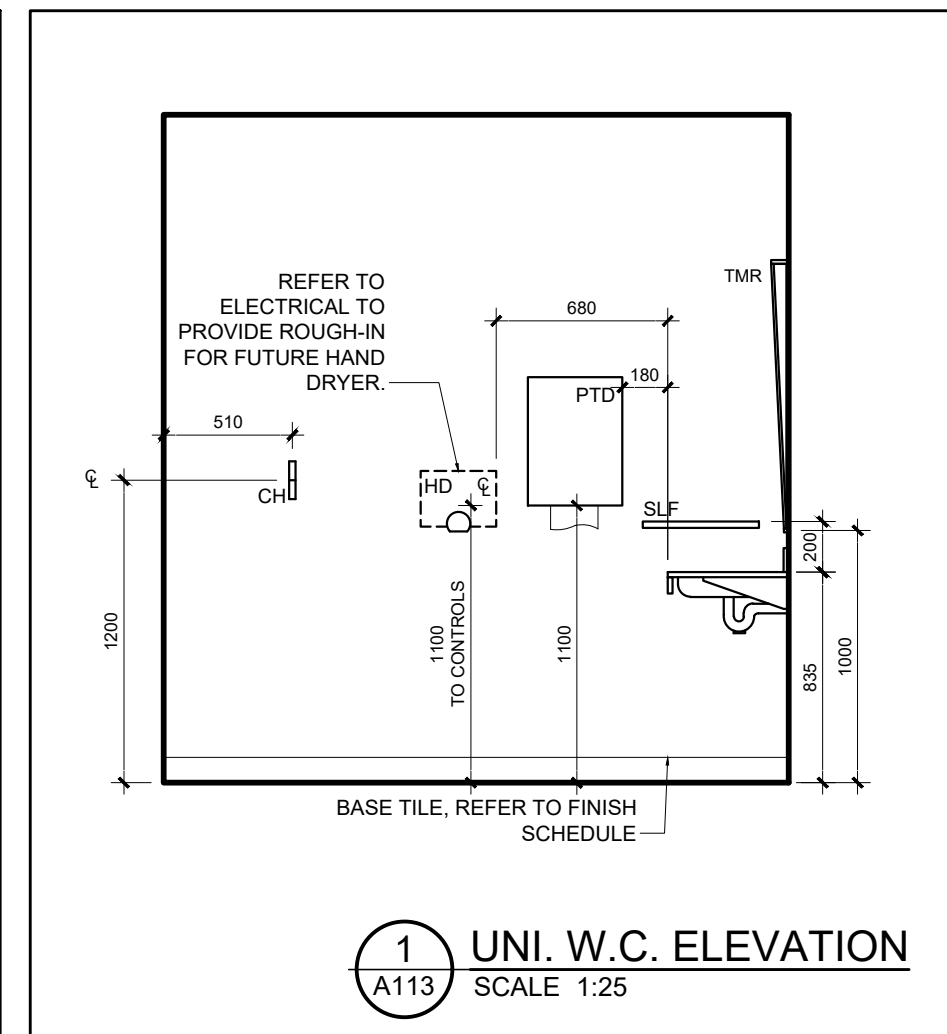
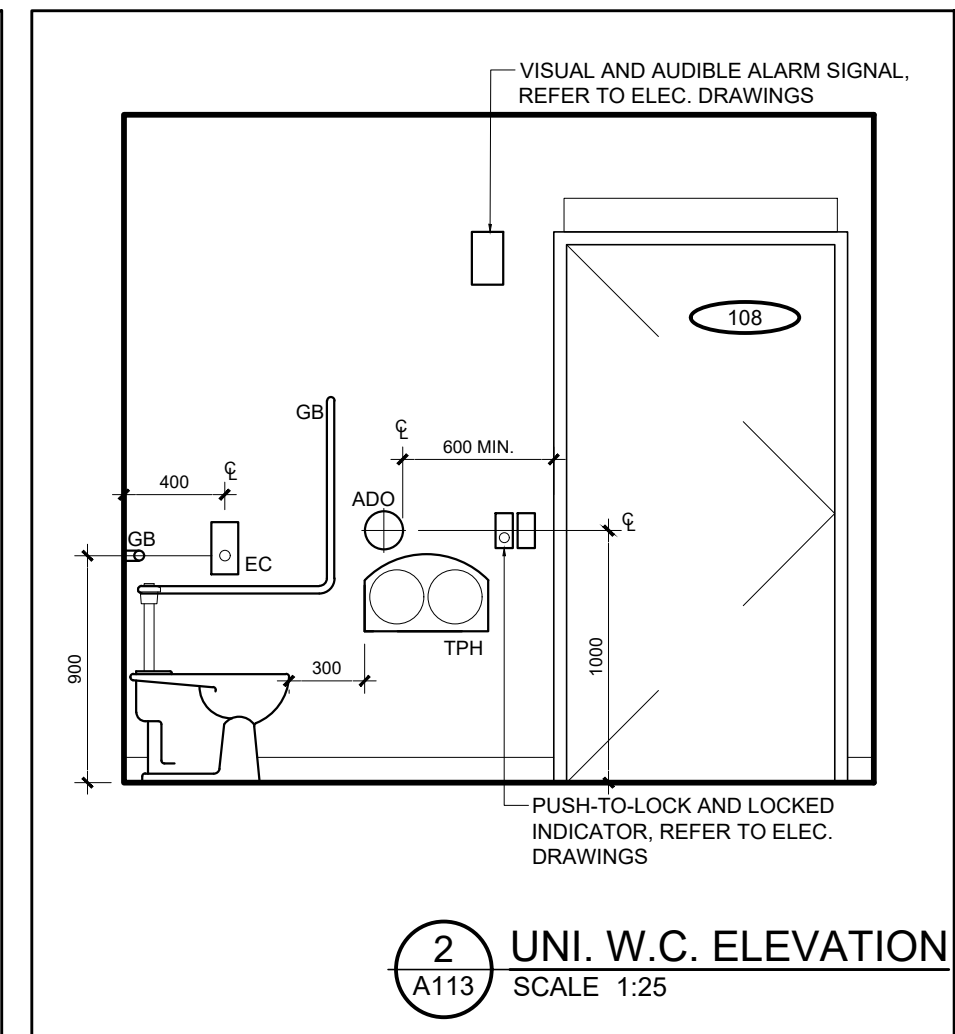
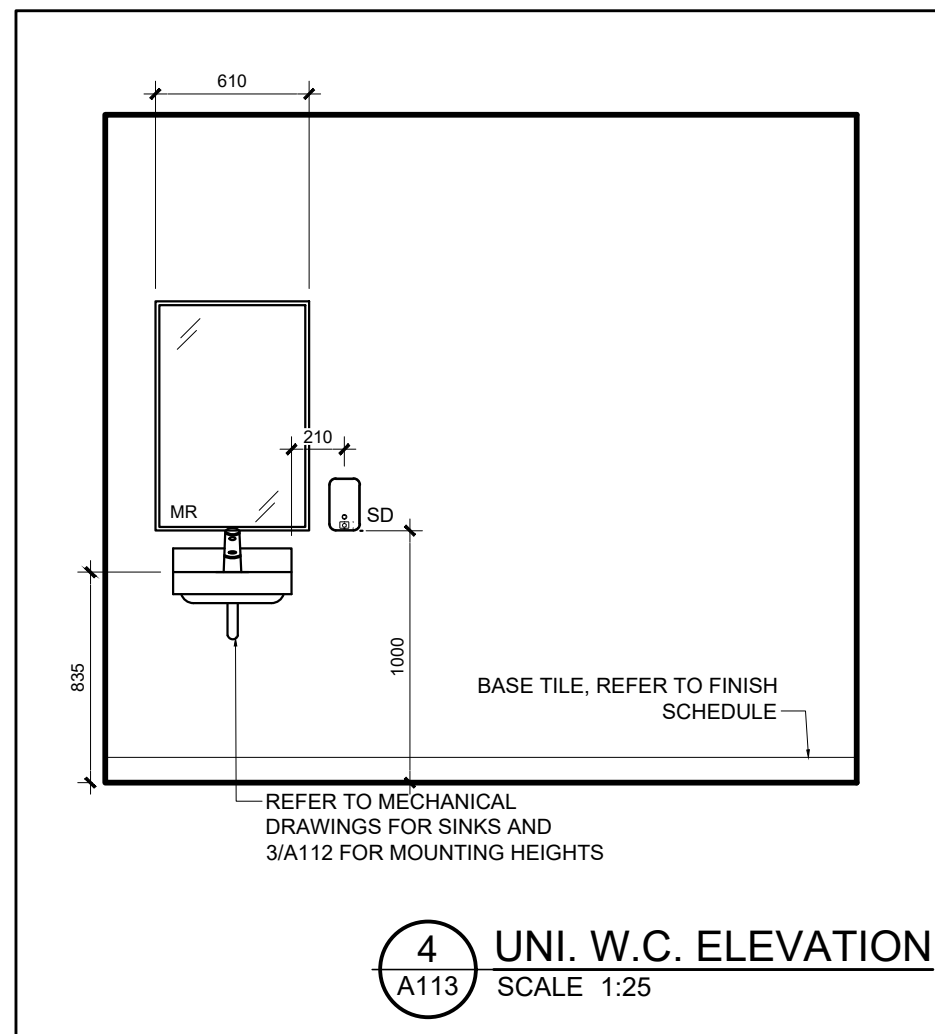
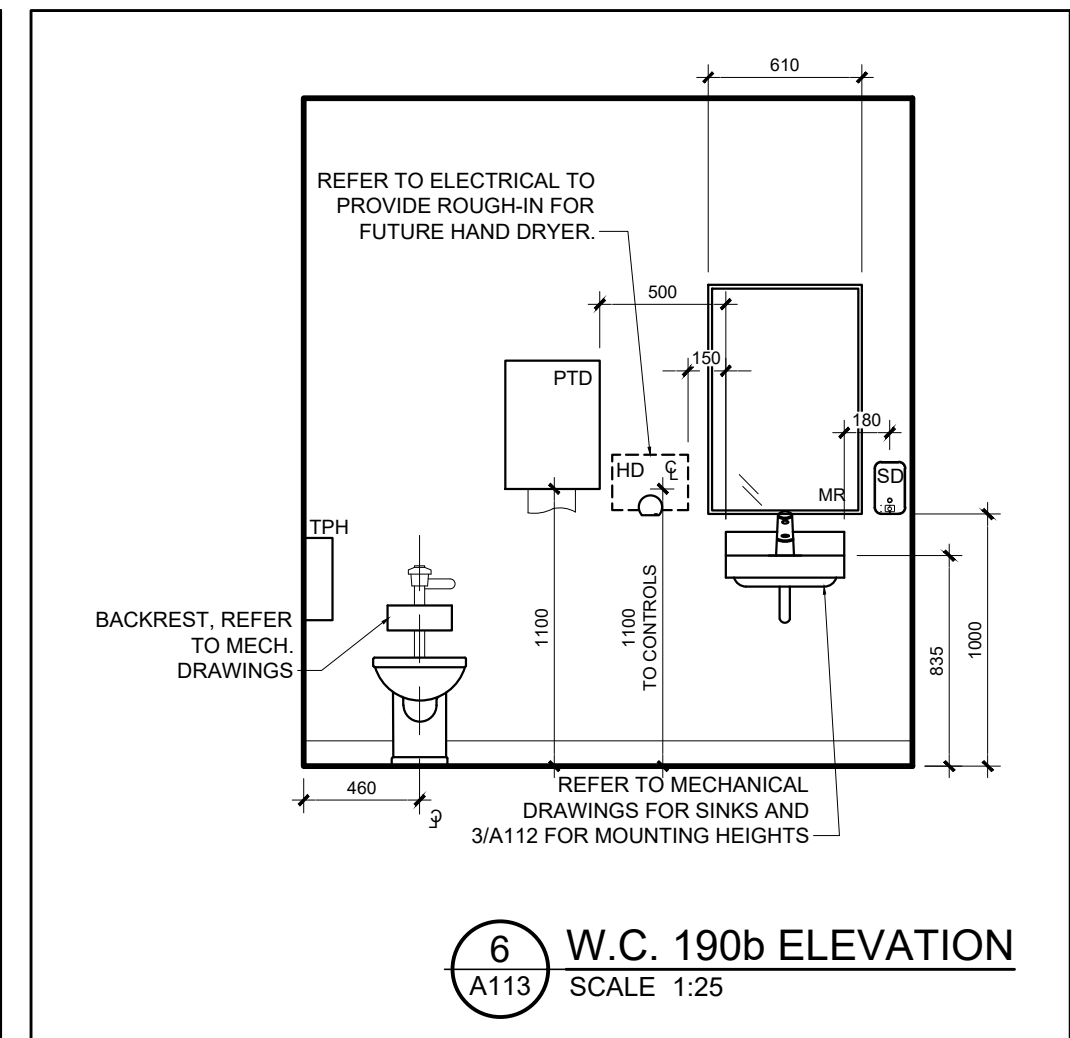

scale 1:30	drawn by DL
date 2025	checked by NR
project number 25-894	drawing number A113

--	--

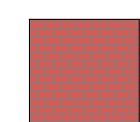

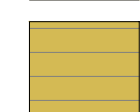
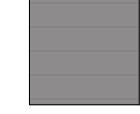
EXTERIOR CLADDING LEGEND
REFER TO SPEC SECTION 05 10 00 APPENDIX A

MASONRY	
	B1 BRICK - RED VELOUR IRON SPOT
PREFORMED METAL SIDING	
	M1 BEIGE - COLOUR TO MATCH ADJACENT EXISTING SIDING - CORRUGATION TO MATCH EXISTING
	M2 GOLD - CORRUGATION TO MATCH EXISTING
	M3 STONE GREY - CORRUGATION TO MATCH EXISTING
	M4 CAMBRIDGE WHITE - LINER PROFILE



5 EXISTING BUILDING PHOTOS
SCALE N/A



4 NORTH ELEVATION
A201 SCALE 1:150

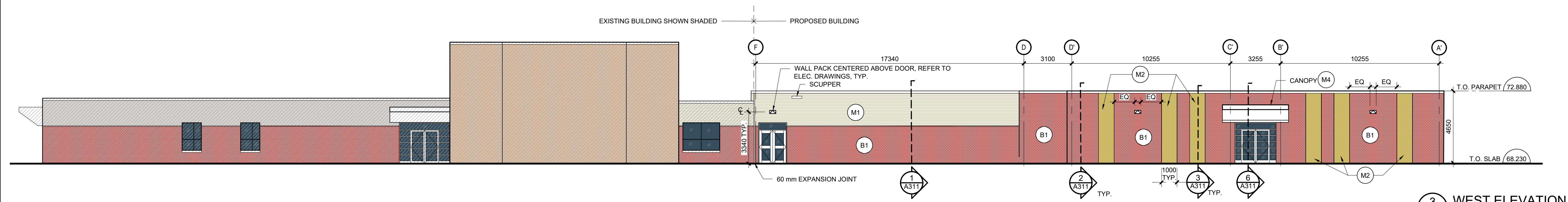

3 WEST ELEVATION
A201 SCALE 1:150

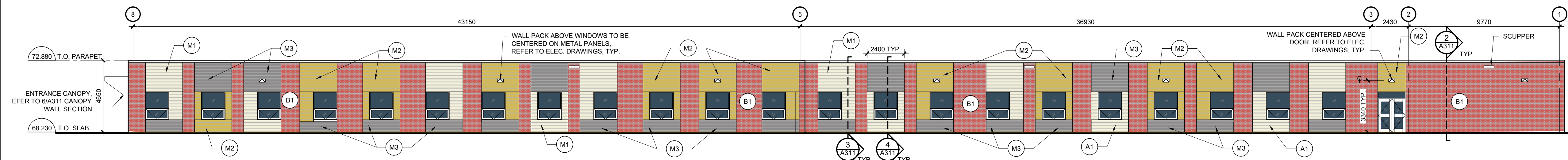

2 SOUTH ELEVATION
A201 SCALE 1:150

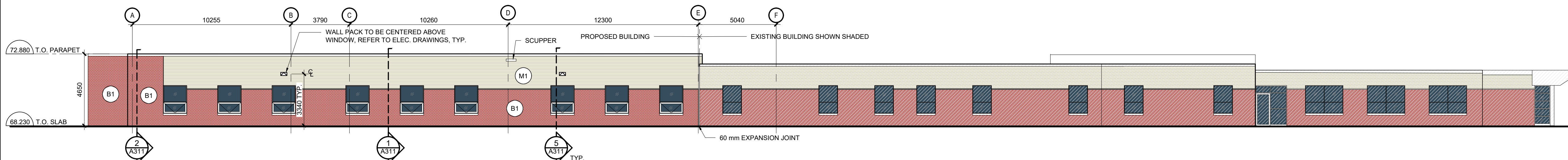

1 EAST ELEVATION
A201 SCALE 1:150

06	ISSUE FOR TENDER	10 FEB 2026
05	ISSUE FOR BUILDING PERMIT	10 DEC 2025
04	ISSUE FOR COST ESTIMATE	21 NOV 2025
03	ISSUE FOR 80% REVIEW	14 OCT 2025
02	ISSUE FOR 50% REVIEW	17 SEPT 2025
01	ISSUE FOR CLIENT APPROVAL	7 AUG 2025
no.	revision	date

N45 ARCHITECTURE INC.
71 Bank Street, 7th Floor - Ottawa, Ontario, K1P 5N2
tel. 613.224.0095 fax 613.224.9811

UPPER CANADA DISTRICT
SCHOOL BOARD

CAMBRIDGE PUBLIC SCHOOL
2123 RTE 500 W
EMBRUN, ON

seal

drawing title
ELEVATIONS

scale AS SHOWN	drawn by DL
date 2025	checked by NR
project number 25-894	drawing number A201
CONTRACTOR TO VERIFY ALL DIMENSIONS AND NOTIFY THE ARCHITECT OF ANY DISCREPANCIES BEFORE WORK COMMENCES.	
DO NOT SCALE DRAWINGS	
revision 06	

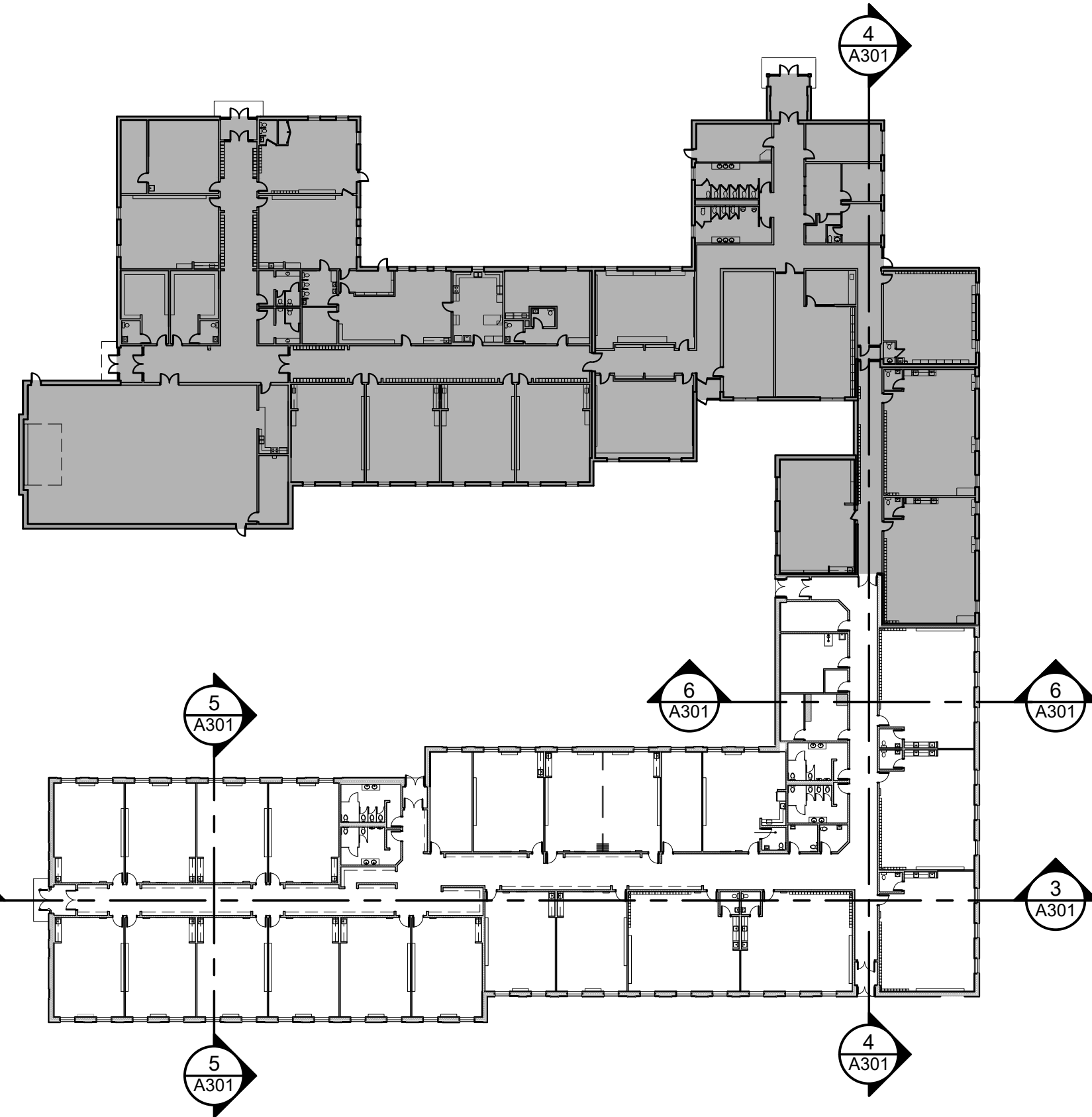

1 KEY PLAN
SCALE 1:500

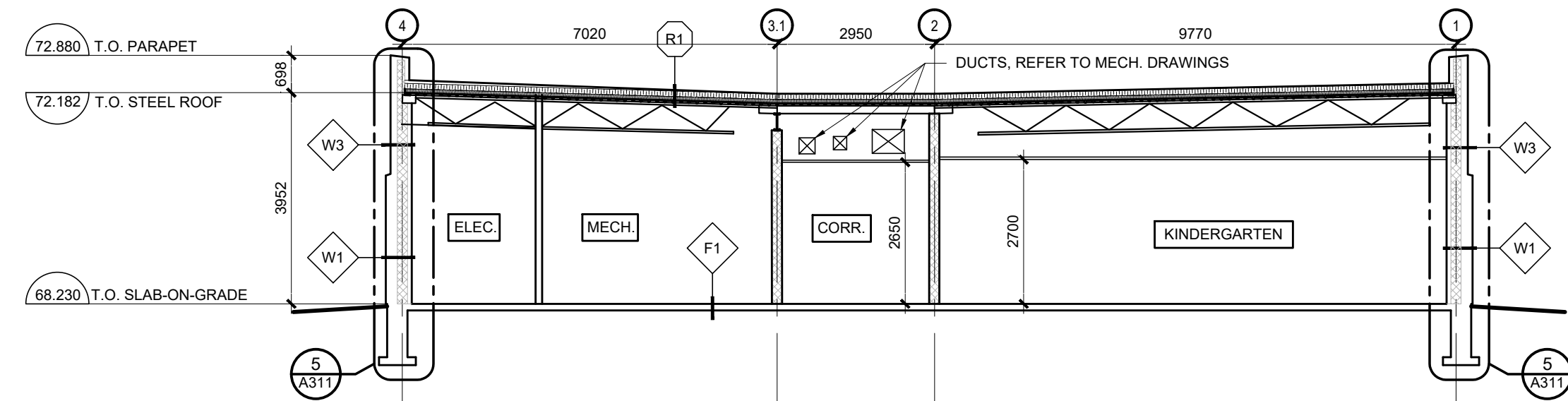

6 SECTION
A301 SCALE 1:100

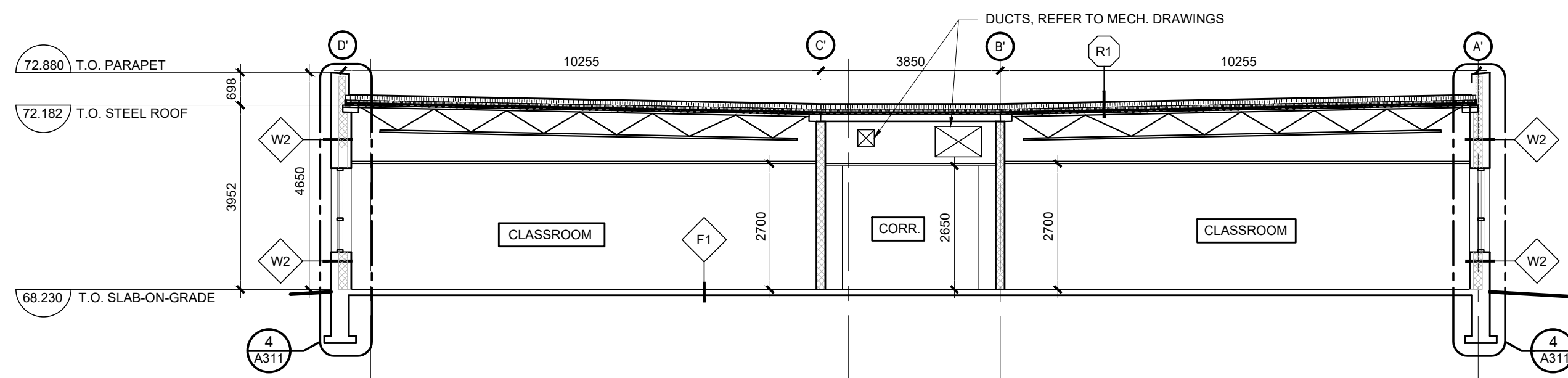

5 SECTION
A301 SCALE 1:100

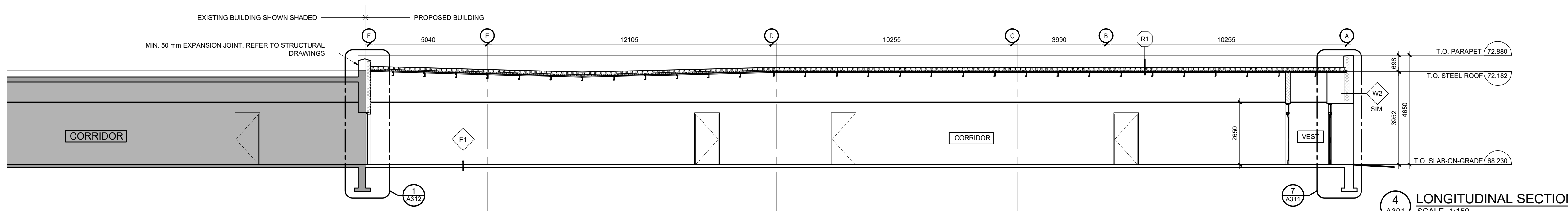

4 LONGITUDINAL SECTION
A301 SCALE 1:150

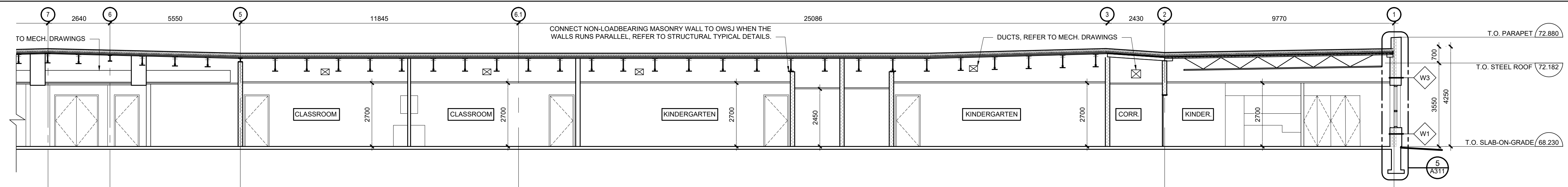

3 LONGITUDINAL SECTION - EAST
A301 SCALE 1:100

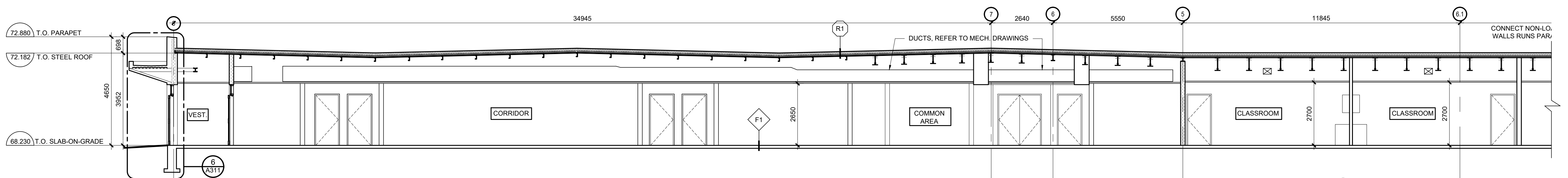

2 LONGITUDINAL SECTION - WEST
A301 SCALE 1:100

05	ISSUE FOR TENDER	10 FEB 2026
04	ISSUE FOR BUILDING PERMIT	10 DEC 2025
03	ISSUE FOR COST ESTIMATE	21 NOV 2025
02	ISSUE FOR 80% REVIEW	14 OCT 2025
01	ISSUE FOR 50% REVIEW	17 SEPT 2025
no.	revision	date

N45 ARCHITECTURE INC.

71 Bank Street, 7th Floor - Ottawa, Ontario, K1P 5N2
tel. 613.224.0095 fax 613.224.9811

UPPER CANADA DISTRICT
SCHOOL BOARD

CAMBRIDGE PUBLIC SCHOOL

2123 RTE 500 W
EMBRUN, ON

seal

drawing title BUILDING SECTION

scale AS SHOWN	drawn by DL
date 2025	checked by NR
project number 25-894	drawing number A301

CONTRACTOR TO VERIFY ALL DIMENSIONS AND
NOTIFY THE ARCHITECT OF ANY DISCREPANCIES
BEFORE WORK COMMENCES.

revision

05

DO NOT SCALE DRAWINGS

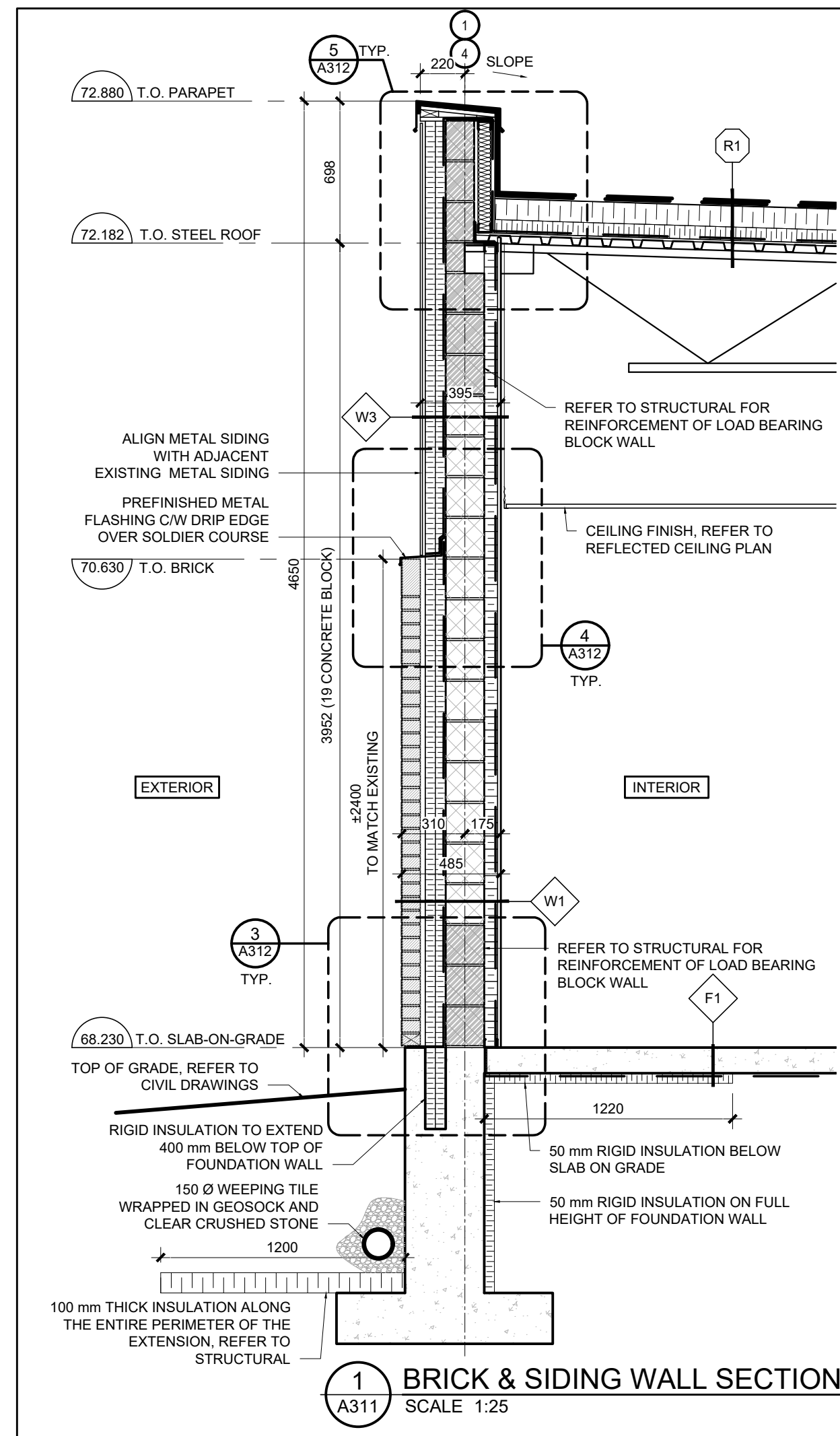
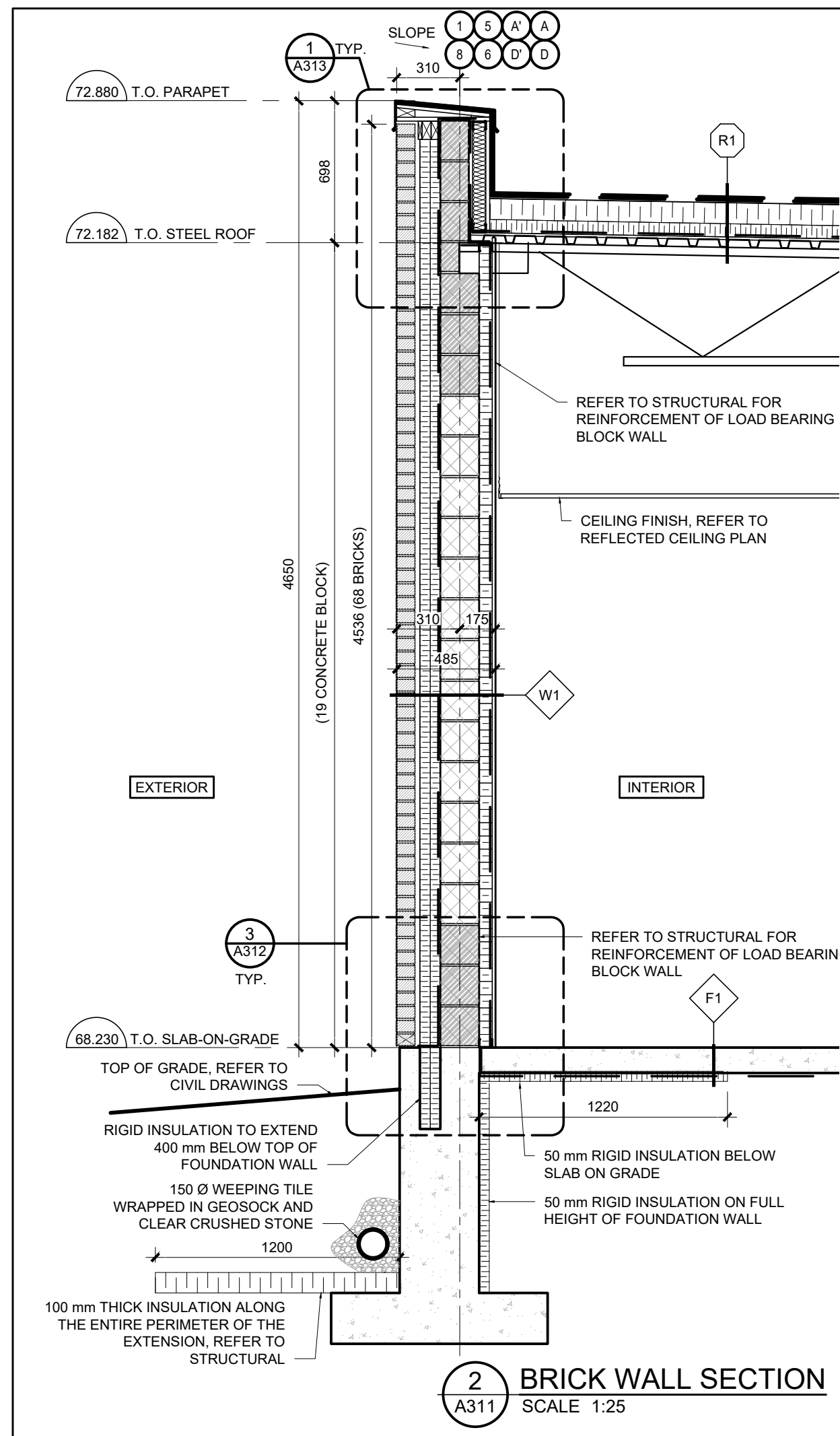
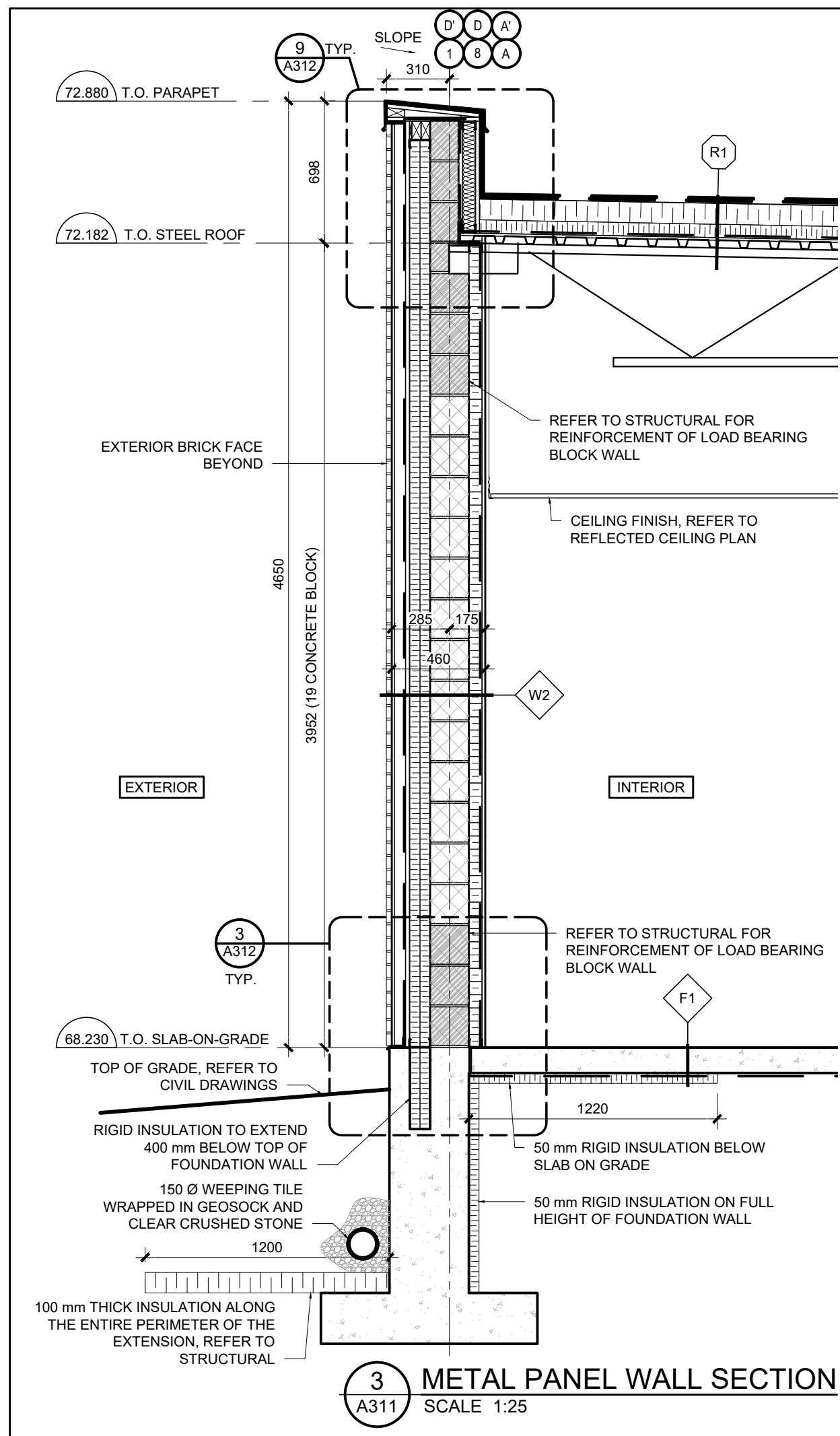
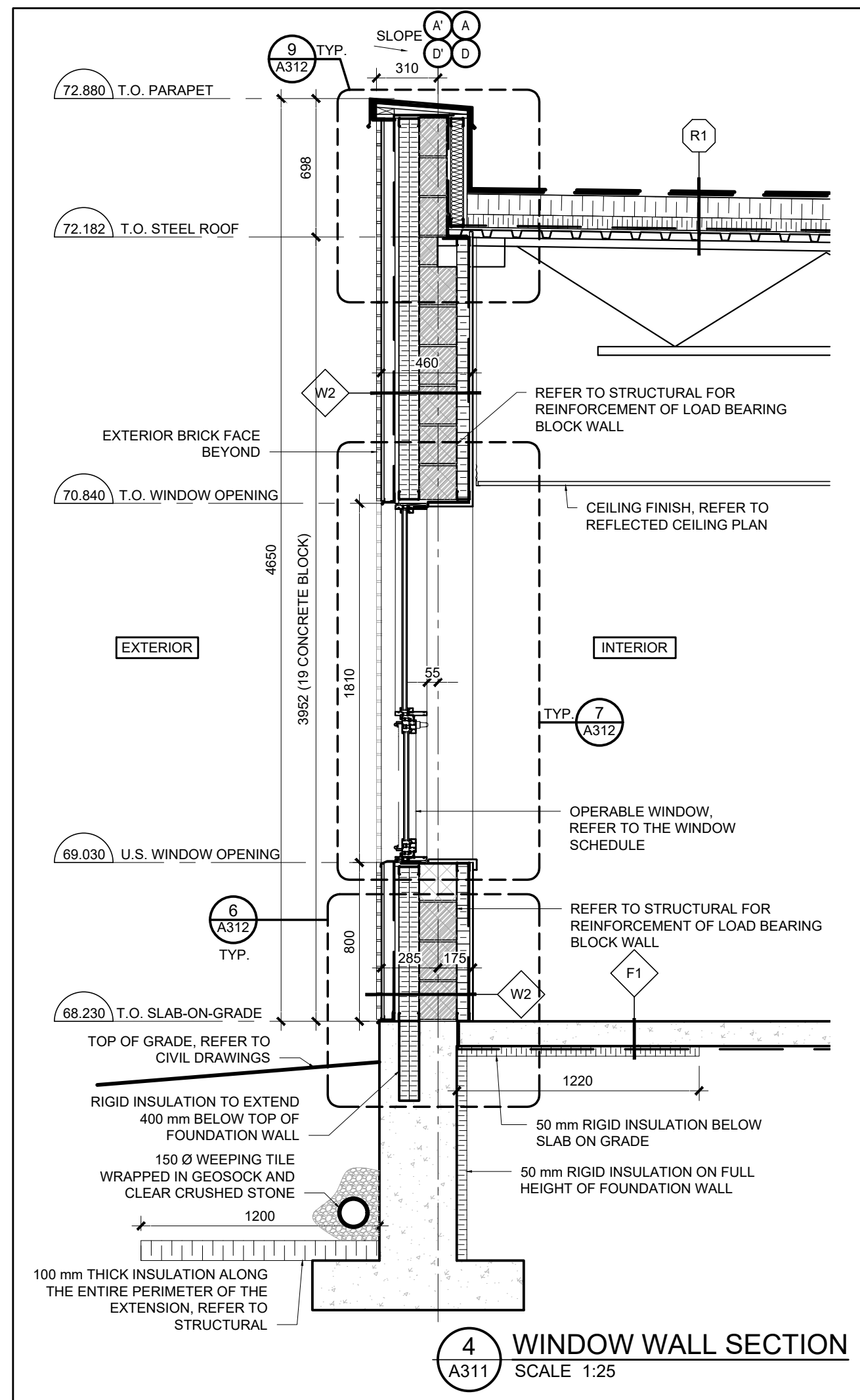
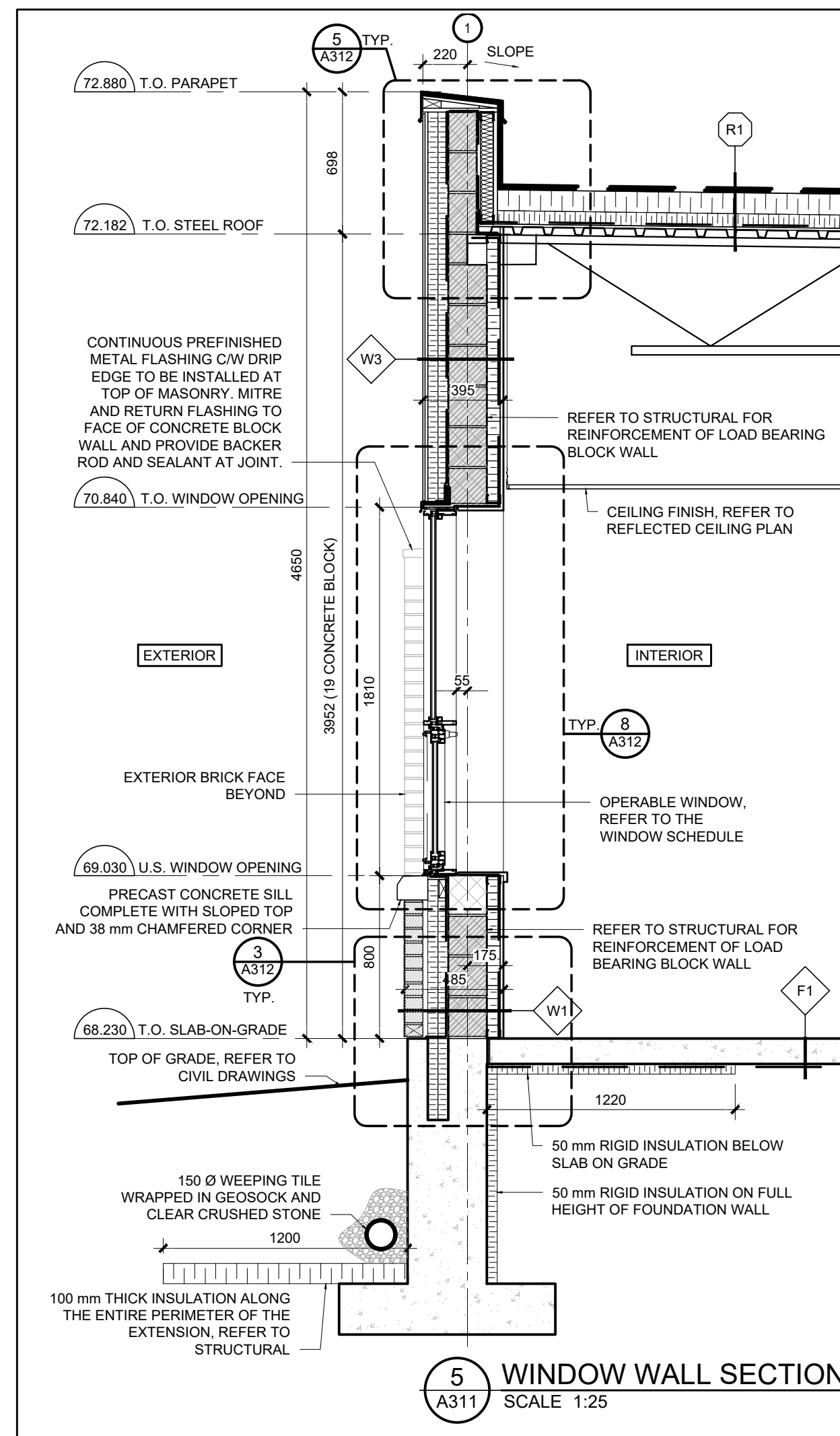
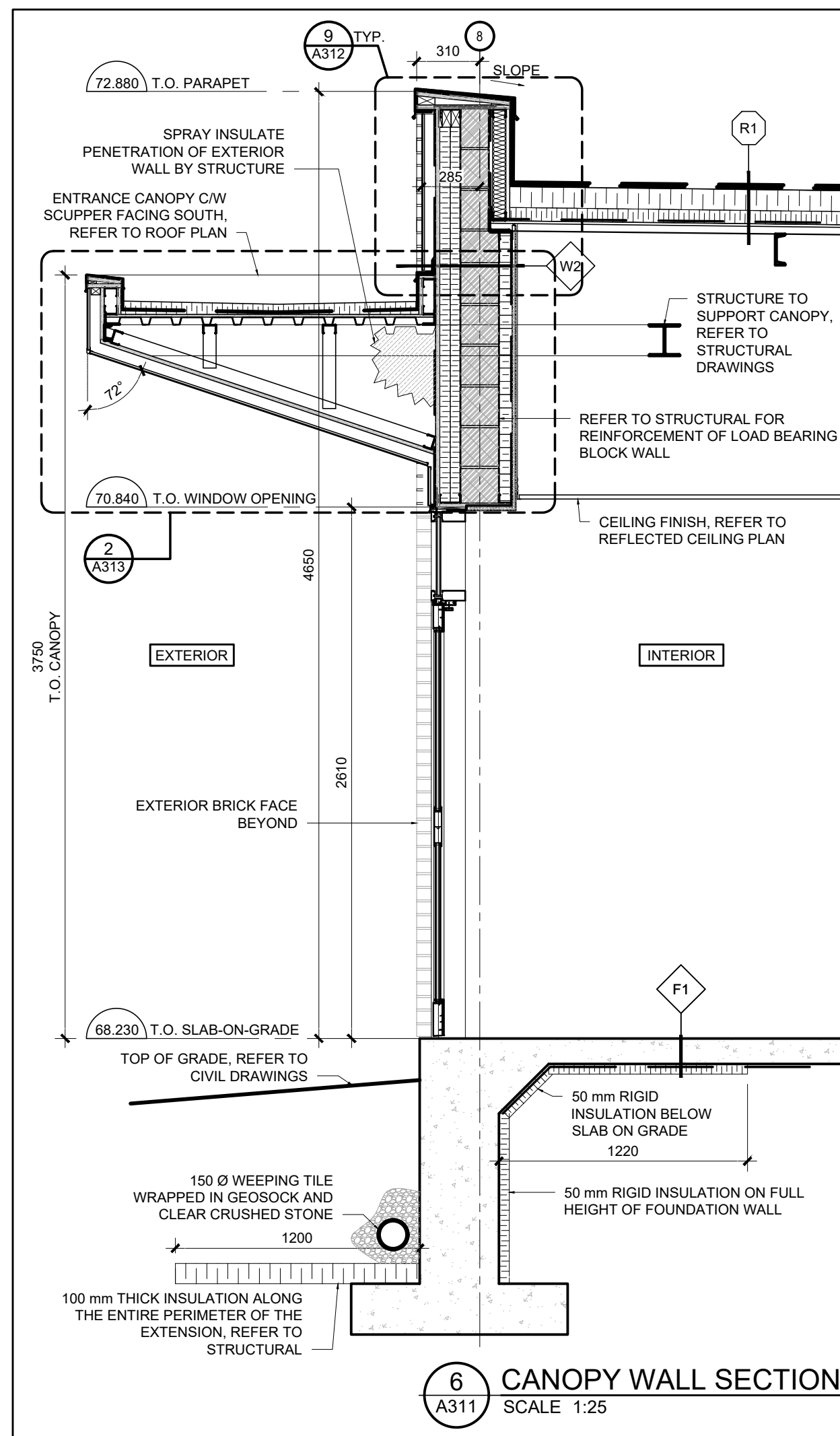
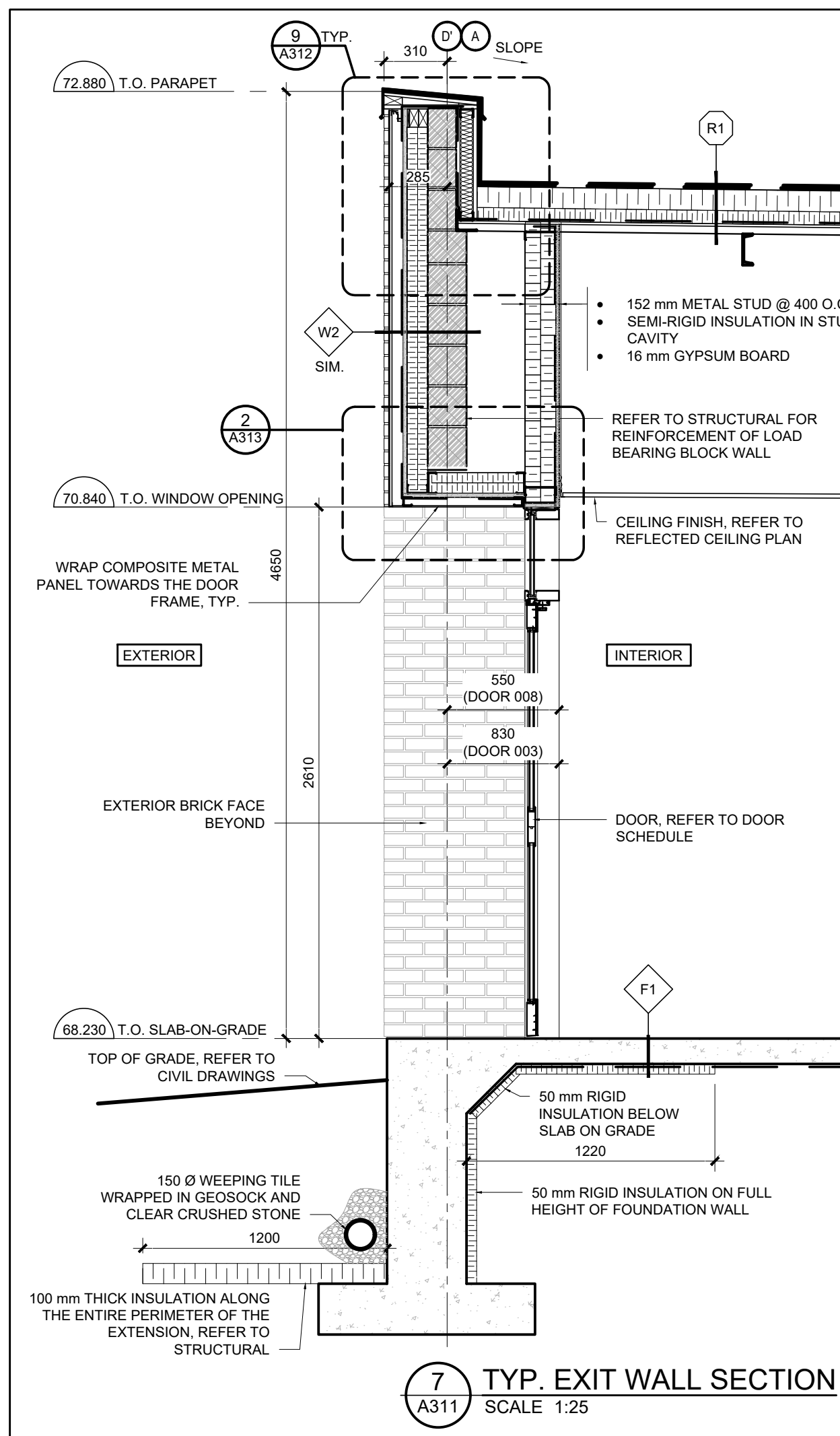
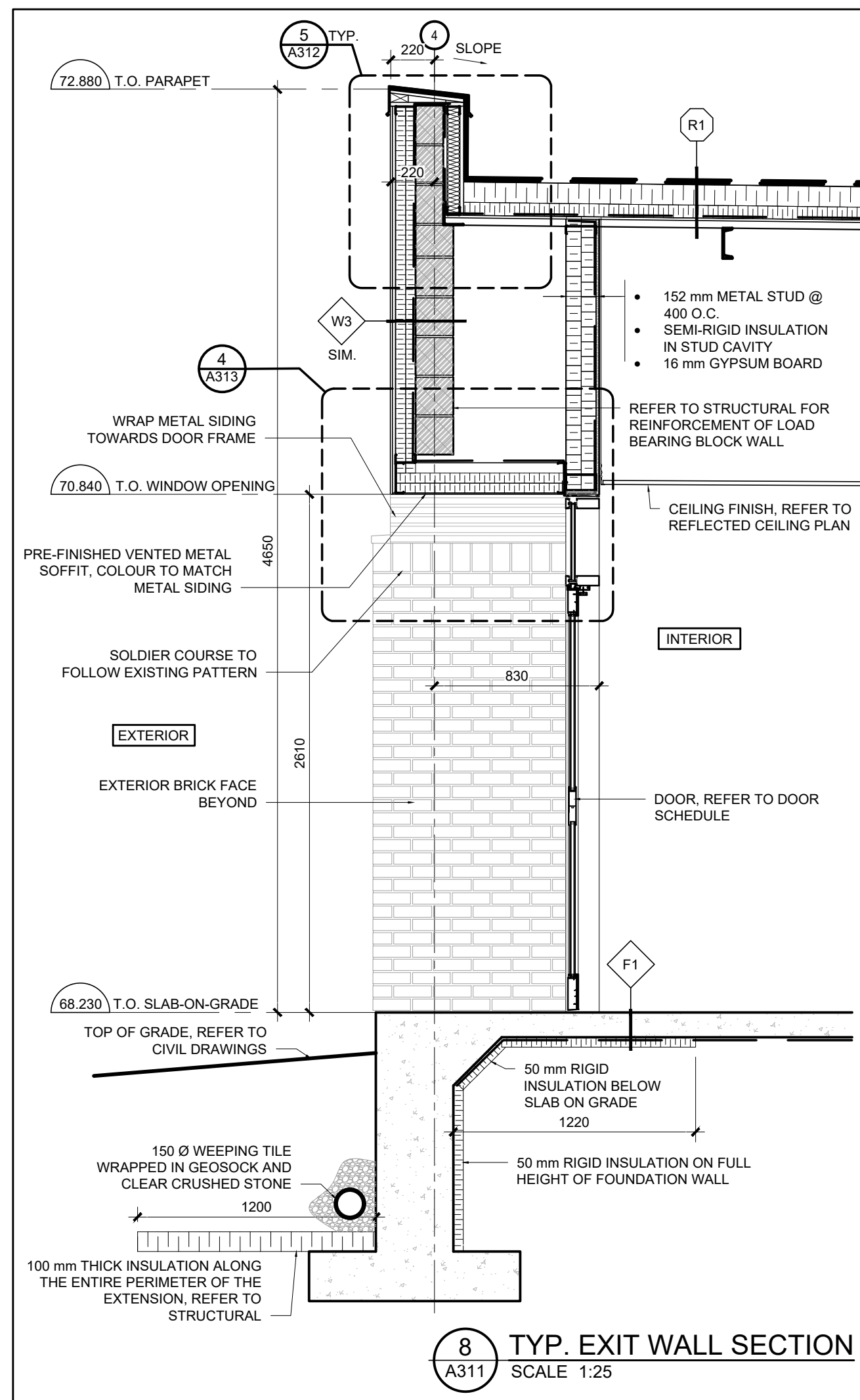

05	ISSUE FOR TENDER	10 FEB 2026
04	ISSUE FOR BUILDING PERMIT	10 DEC 2025
03	ISSUE FOR COST ESTIMATE	21 NOV 2025
02	ISSUE FOR 80% REVIEW	14 OCT 2025
01	ISSUE FOR 50% REVIEW	17 SEPT 2025
no.	revision	date

N45 ARCHITECTURE INC.
71 Bank Street, 7th Floor - Ottawa, Ontario, K1P 5N2
tel. 613.224.0095 fax 613.224.9811

UPPER CANADA DISTRICT SCHOOL BOARD

CAMBRIDGE PUBLIC SCHOOL
2123 RTE 500 W
EMBRUN, ON

drawing title
WALL SECTIONS

scale 1:25	drawn by DL
date 2025	checked by NR
project number 25-894	drawing number A311
CONTRACTOR TO VERIFY ALL DIMENSIONS AND NOTIFY THE ARCHITECT OF ANY DISCREPANCIES BEFORE WORK COMMENCES.	
DO NOT SCALE DRAWINGS	
revision 05	

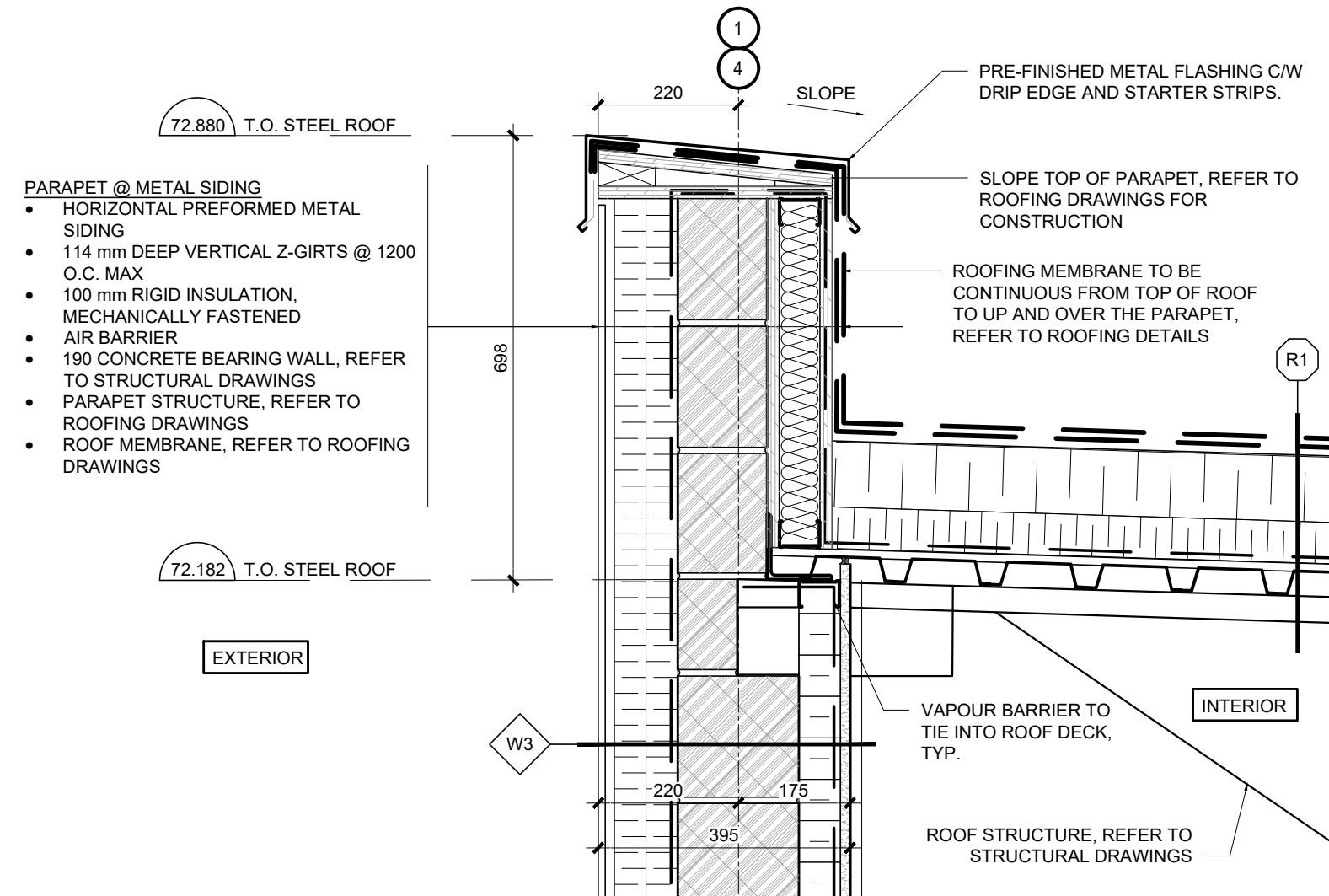

5 TYP. PARAPET @ METAL SIDING W3
SCALE 1:10

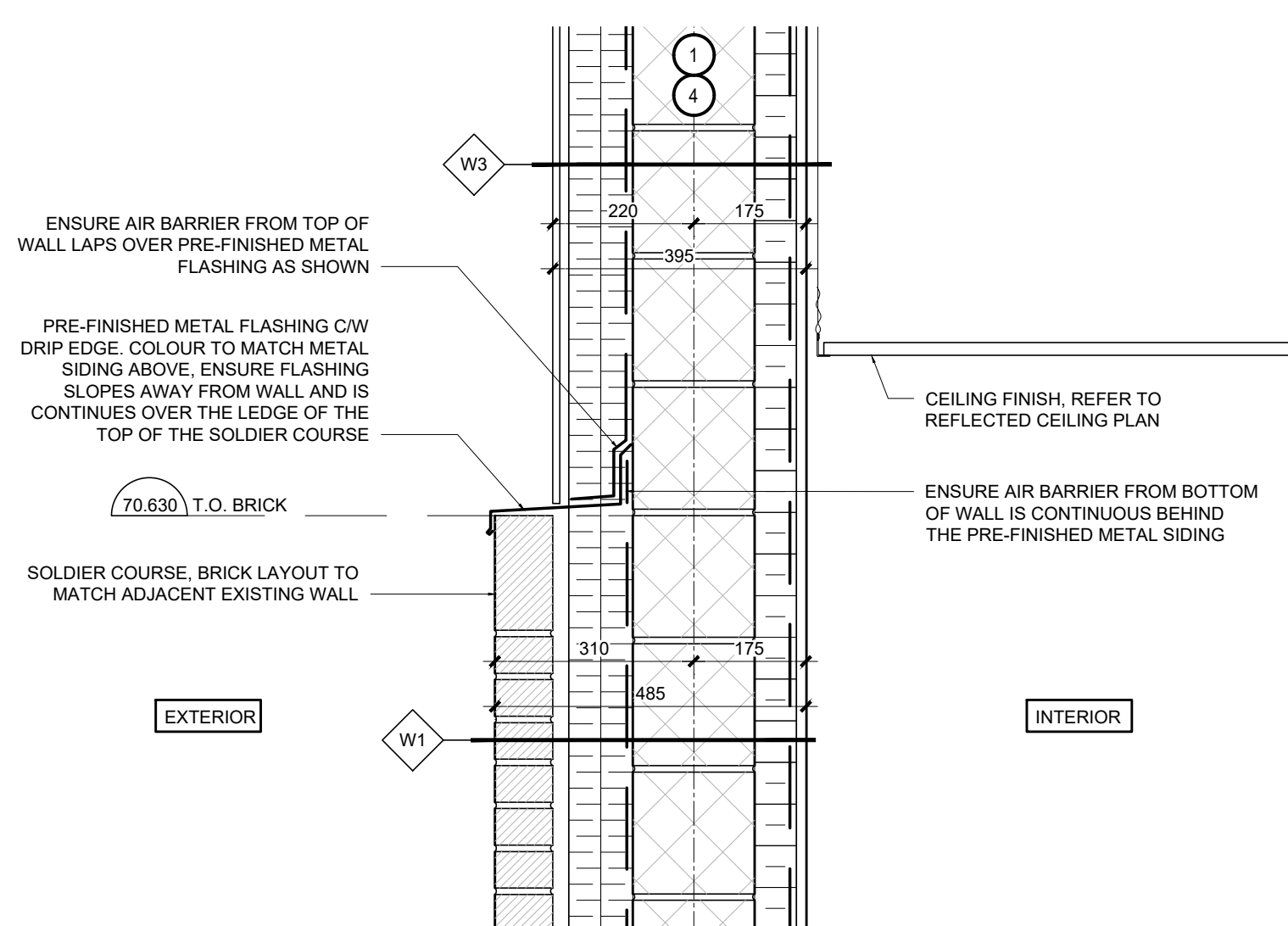

4 TYP. BRICK TO METAL SIDING TRANSITION
SCALE 1:10

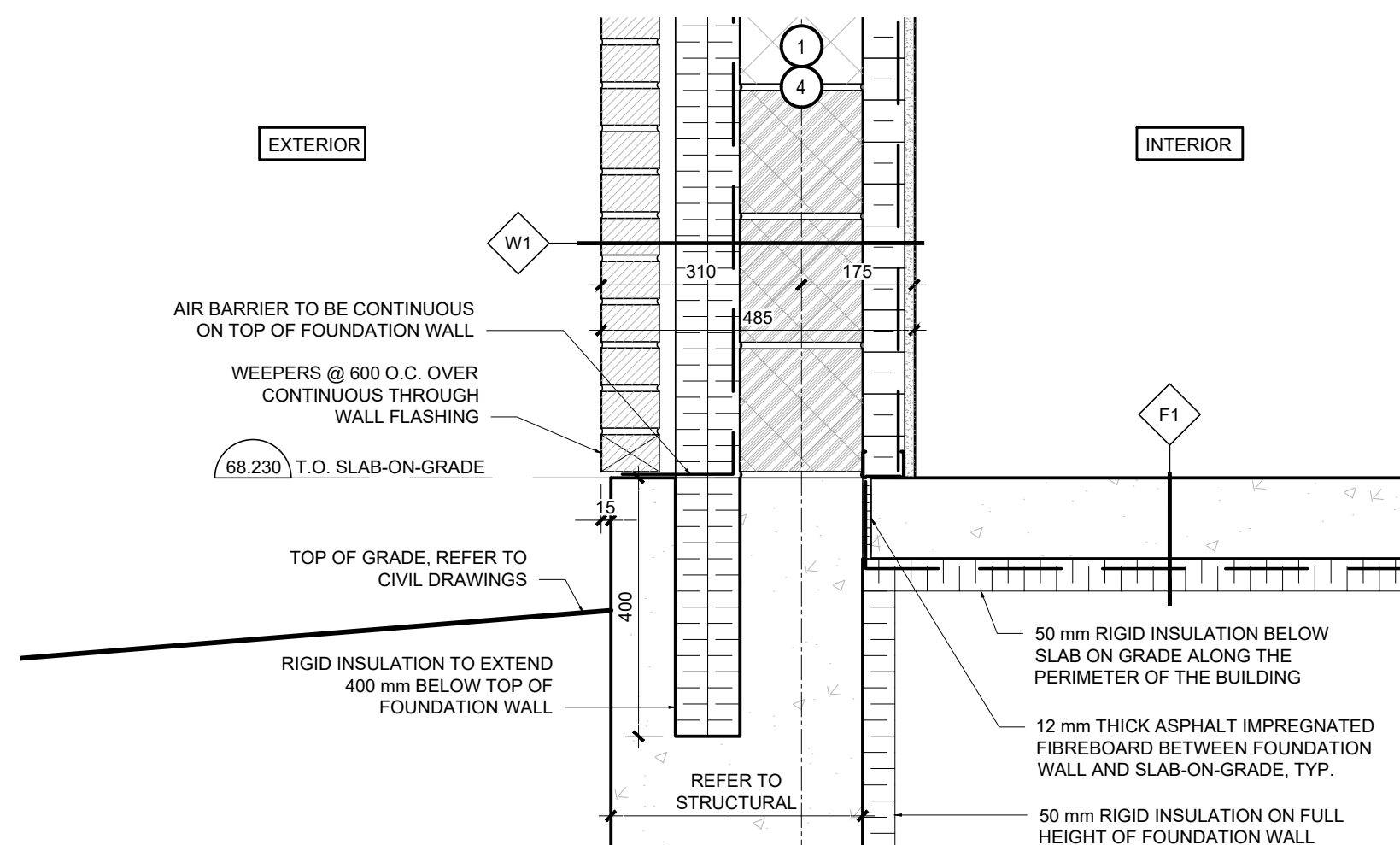

3 TYP. FOUNDATION WALL @ BRICK
SCALE 1:10

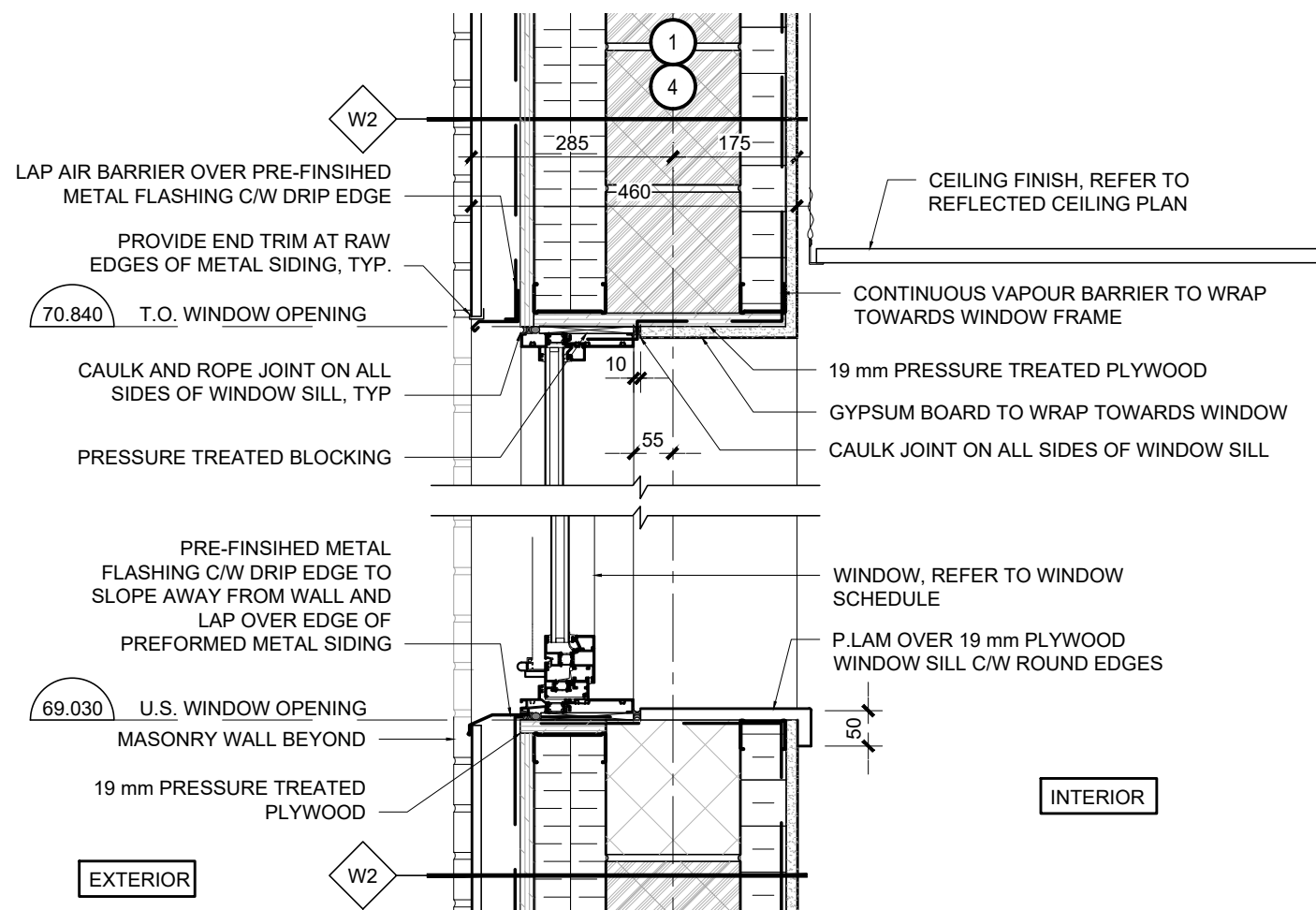

7 TYP. WINDOW DETAIL @ AMP
SCALE 1:10

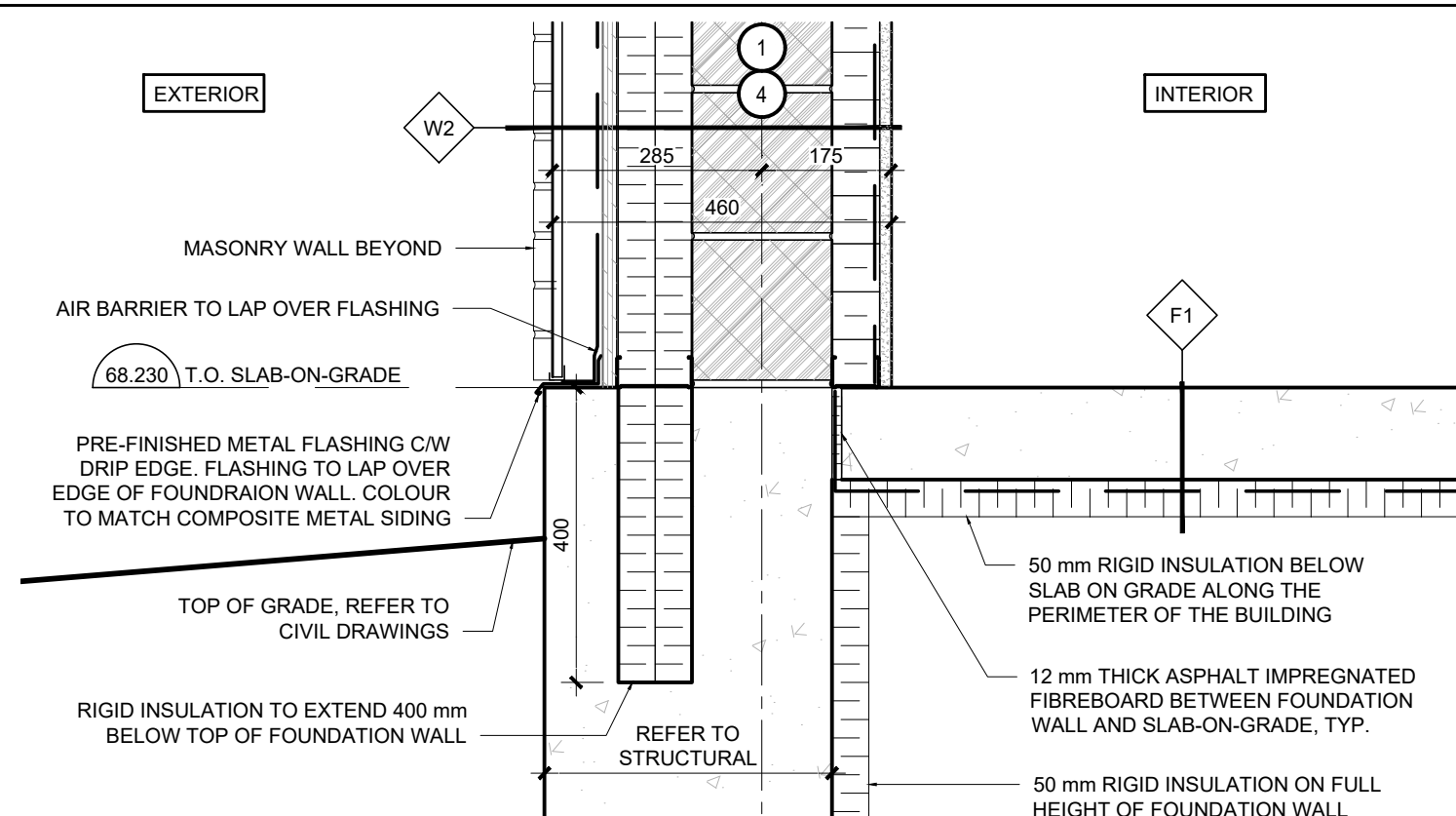

6 TYP. FOUNDATION WALL @ METAL SIDING
SCALE 1:10

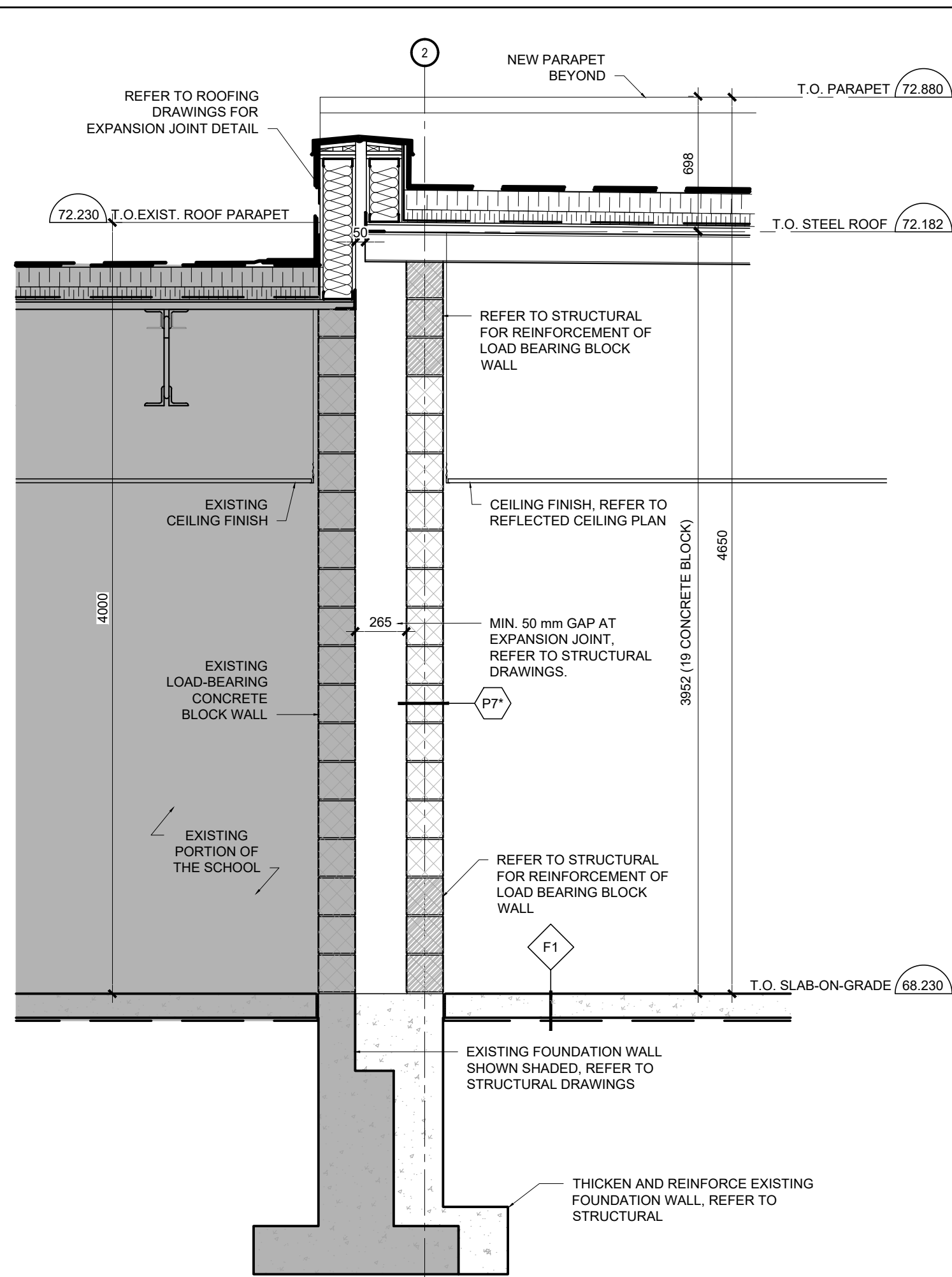

2 EXPANSION JOINT WALL SECTION
SCALE 1:25

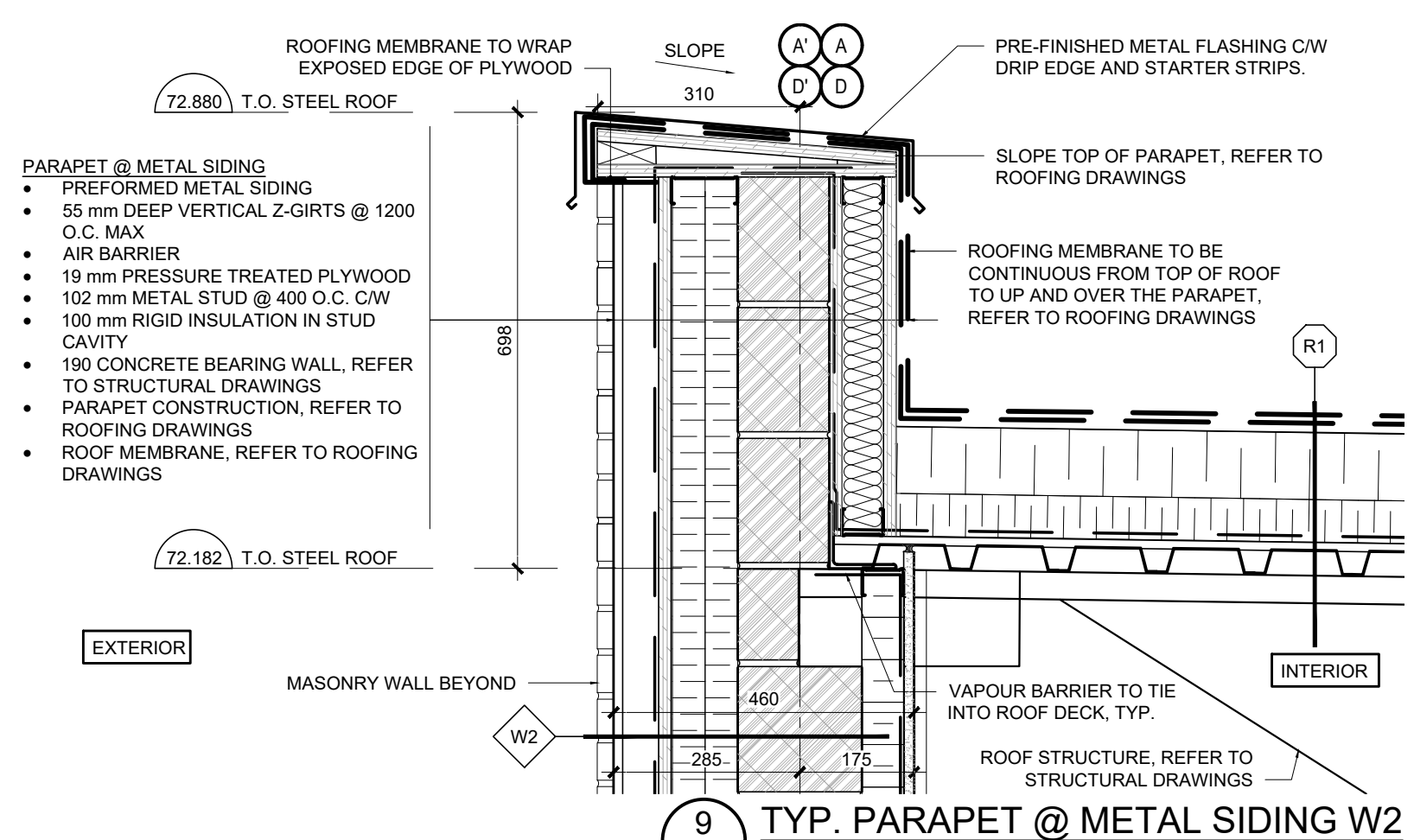

9 TYP. PARAPET @ METAL SIDING W2
SCALE 1:10

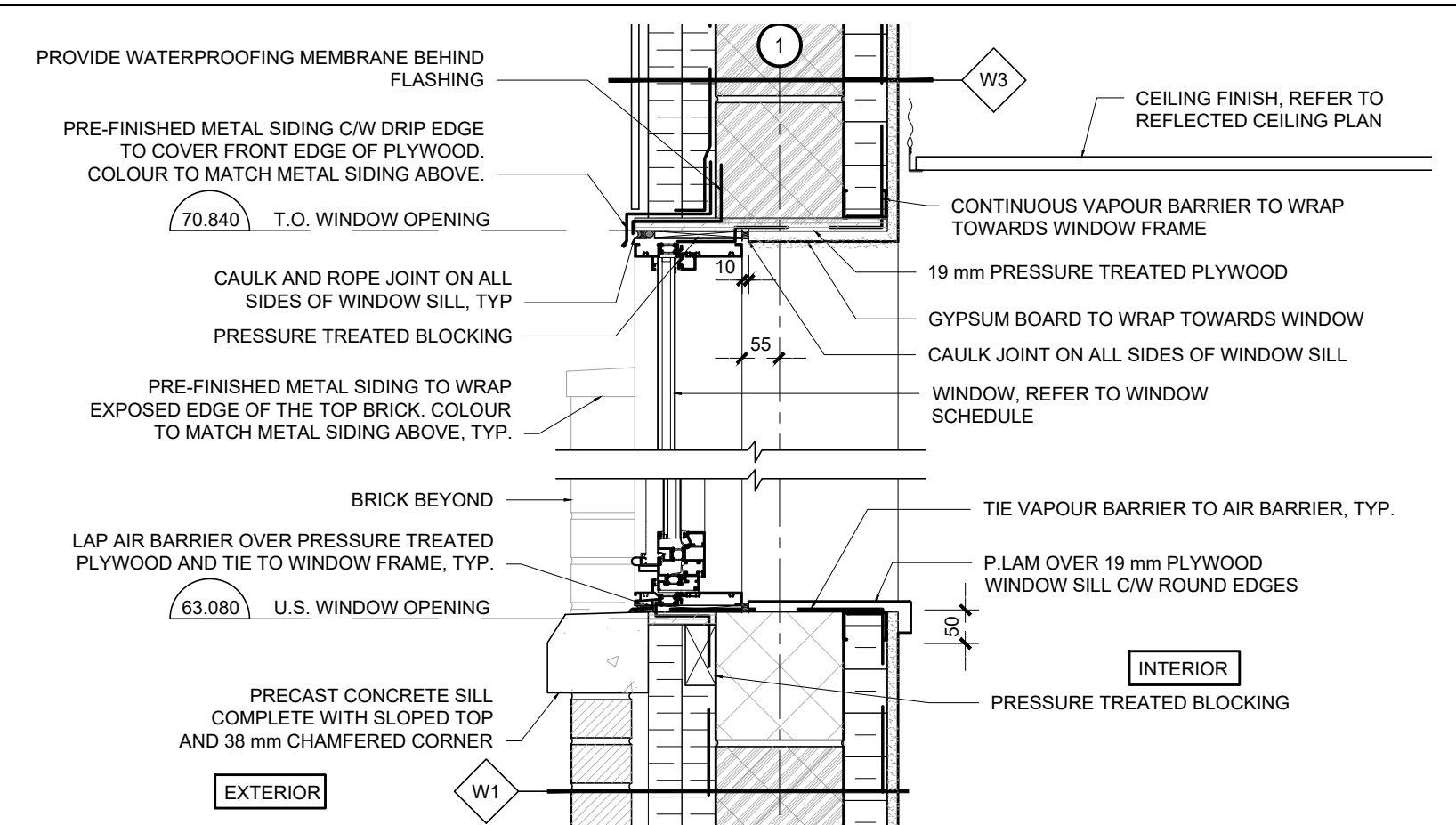

8 TYP. WINDOW DETAIL @ BRICK
SCALE 1:10

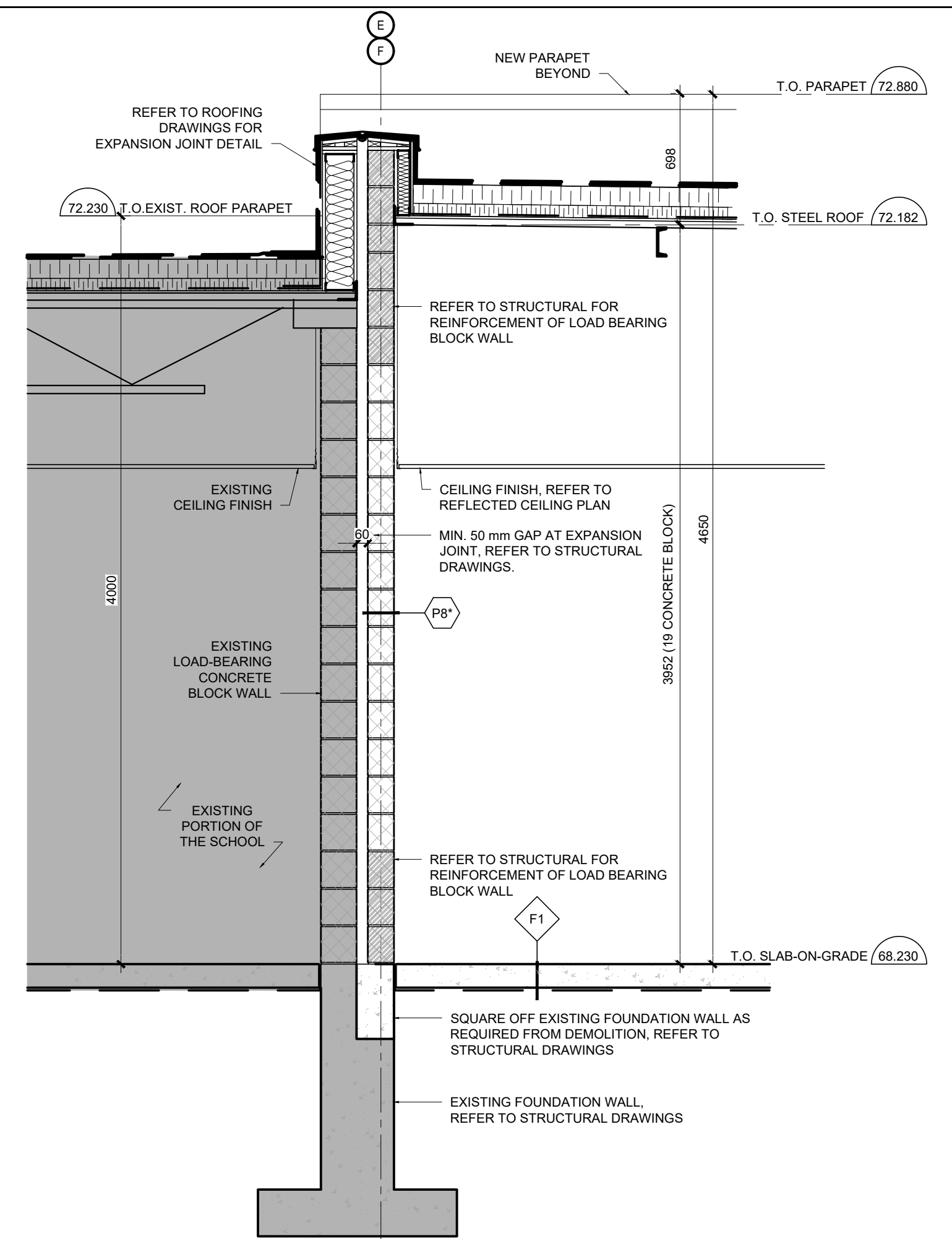

1 TYP. EXPANSION JOINT WALL SECTION
SCALE 1:25

04	ISSUE FOR TENDER	10 FEB 2026
03	ISSUE FOR BUILDING PERMIT	10 DEC 2025
02	ISSUE FOR COST ESTIMATE	21 NOV 2025
01	ISSUE FOR 80% REVIEW	14 OCT 2025
no.	revision	date

N45 ARCHITECTURE INC.
71 Bank Street, 7th Floor - Ottawa, Ontario, K1P 5N2
tel. 613.224.0095 fax 613.224.9811

**UPPER CANADA DISTRICT
SCHOOL BOARD**

CAMBRIDGE PUBLIC SCHOOL
2123 RTE 500 W
EMBRUN, ON

drawing title
WALL SECTION AND DETAILS

scale AS SHOWN	drawn by DL
date 2025	checked by NR
project number 25-894	drawing number A312
CONTRACTOR TO VERIFY ALL DIMENSIONS AND NOTIFY THE ARCHITECT OF ANY DISCREPANCIES BEFORE WORK COMMENCES.	
DO NOT SCALE DRAWINGS	
revision 04	

- EXIT @ METAL SIDING
- HORIZONTAL CHANNEL PREFORMED METAL SIDING
 - 114 mm DEEP VERTICAL Z-GIRTS @ 1200 O.C. MAX
 - 100 mm RIGID INSULATION MECHANICALLY FASTENED
 - 19 mm PRESSURE TREATED PLYWOOD
 - 102 mm METAL STUD @ 400 O.C. C/W
 - 100 mm RIGID INSULATION IN STUD CAVITY
 - 190 CONCRETE BEARING WALL, REFER TO STRUCTURAL DRAWINGS

EXTERIOR

70.840 T.O. WINDOW OPENING

METAL SIDING BEYOND

SUPPORT SOFFIT WITH 152 mm METAL STUD @ 400 O.C. C/W 100 mm INSULATION IN STUD CAVITY

PRE-FINISHED METAL FLASHING TO CAP TOP OF MASONRY WALL

PRE-FINISHED VENTED METAL SOFFIT, COLOUR TO MATCH PREFORMED METAL SIDING

BRICK BEYOND, PATTERN TO FOLLOW ADJACENT EXISTING BRICK

- 152 mm METAL STUD @ 400 O.C.
- SEMI-RIGID INSULATION IN STUD CAVITY
- 16 mm GYPSUM BOARD

WRAP AIR BARRIER TO WRAP TOWARDS WINDOW MULLION

CEILING FINISH, REFER TO REFLECTED CEILING PLAN

CAULK JOINT BETWEEN GYPSUM AND WINDOW MULLION, TYP.

PRESSURE TREATED BLOCKING AND PLYWOOD

ROPE AND CAULK JOINT ON ALL THREE SIDES OF WINDOW

CURTAIN WALL, REFER TO THE WINDOW SCHEDULE

INTERIOR

4 TYP. EXIT SOFFIT @ METAL SIDING
A313 SCALE 1:10

EXTERIOR

BRICK BEYOND

EXIT @ METAL SIDING

- PREFORMED METAL SIDING
- 55 mm DEEP VERTICAL Z-GIRTS @ 1200 O.C. MAX
- 19 mm PRESSURE TREATED PLYWOOD
- 102 mm METAL STUD @ 400 O.C. C/W
- 100 mm RIGID INSULATION IN STUD CAVITY
- 190 CONCRETE BEARING WALL, REFER TO STRUCTURAL DRAWINGS

70.840 T.O. WINDOW OPENING

102 mm METAL STUD @ 400 O.C. C/W INSULATION IN STUD CAVITY TO RETURN TOWARDS WINDOW MULLION

PRE-FINISHED VENTED METAL SOFFIT SUPPORTED BY 41 mm METAL STUD @ 400 O.C.

19 mm PRESSURE TREATED PLYWOOD

BRICK BEYOND

- 152 mm METAL STUD @ 400 O.C.
- SEMI-RIGID INSULATION IN STUD CAVITY
- 16 mm GYPSUM BOARD

WRAP AIR BARRIER TOWARDS WINDOW MULLION

CEILING FINISH, REFER TO REFLECTED CEILING PLAN

CAULK JOINT BETWEEN GYPSUM AND WINDOW MULLION, TYP.

PRESSURE TREATED BLOCKING AND PLYWOOD

ROPE AND CAULK JOINT ON ALL THREE SIDES OF WINDOW

CURTAIN WALL, REFER TO THE WINDOW SCHEDULE

INTERIOR

3 TYP. EXIT SOFFIT @ METAL SIDING
A313 SCALE 1:10

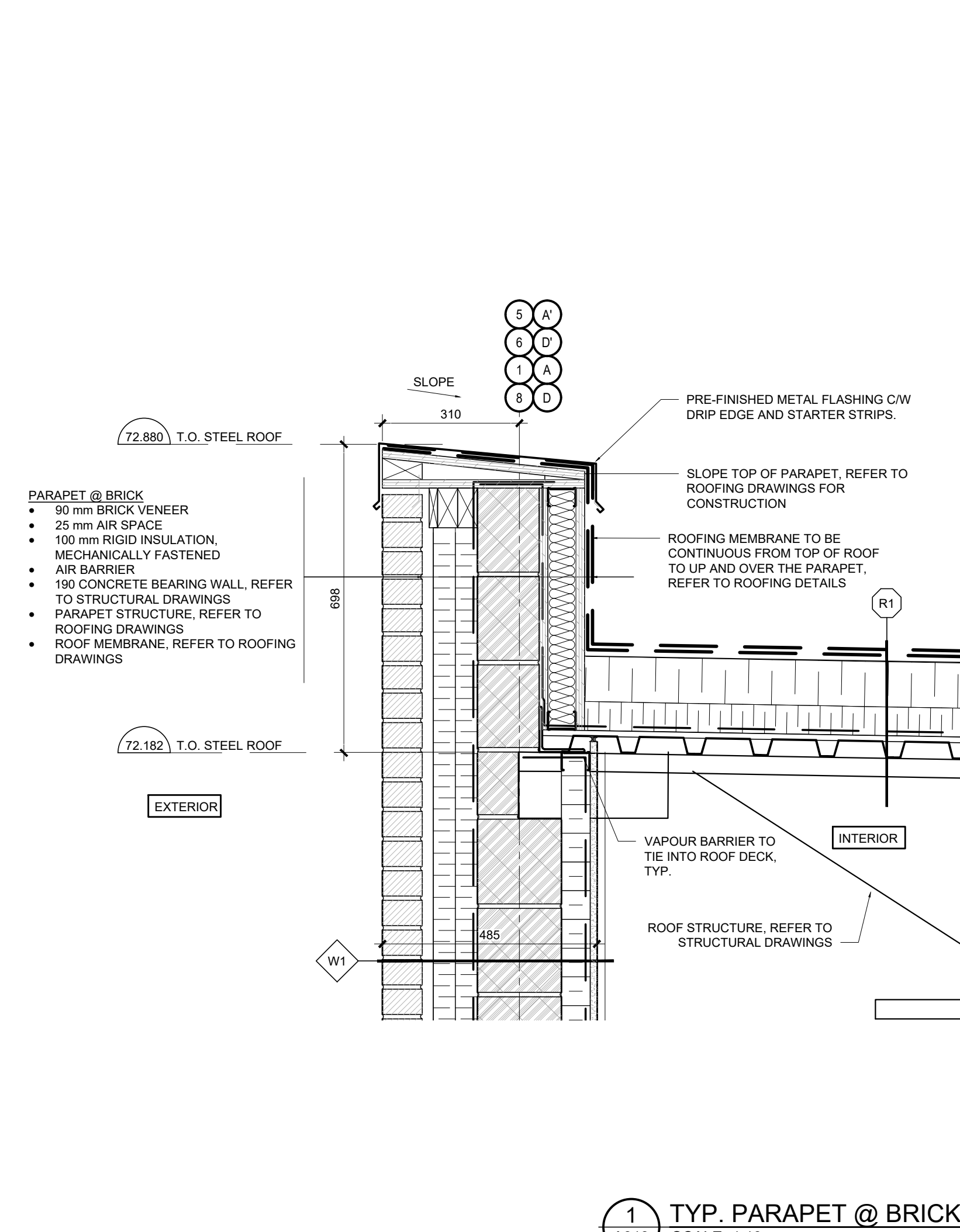
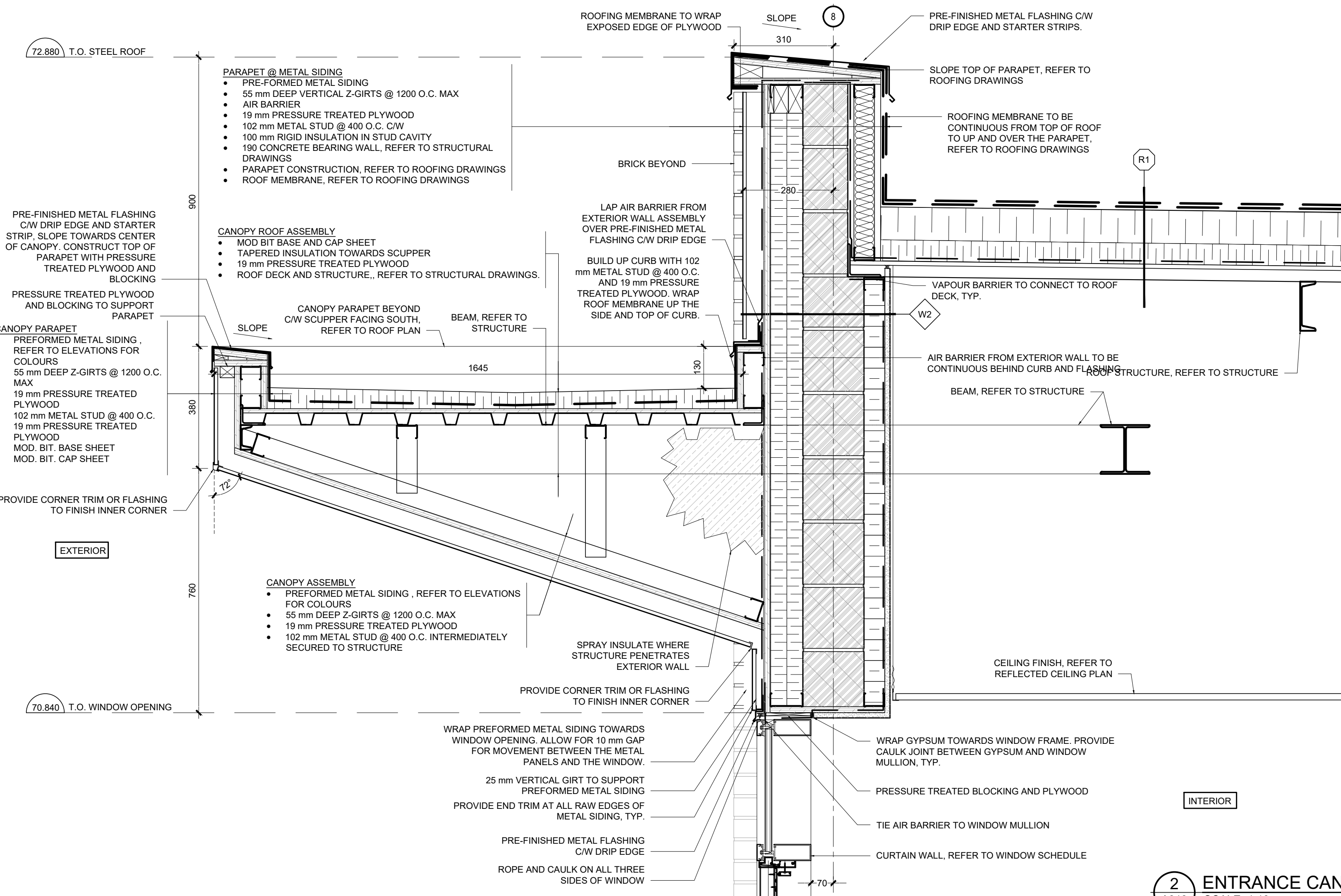

03	ISSUE FOR TENDER	10 FEB 2026
02	ISSUE FOR BUILDING PERMIT	10 DEC 2025
01	ISSUE FOR COST ESTIMATE	21 NOV 2025
no.	revision	date

N45 ARCHITECTURE INC.
71 Bank Street, 7th Floor - Ottawa, Ontario, K1P 5N2
tel. 613.224.0095 fax 613.224.9811

UPPER CANADA DISTRICT
SCHOOL BOARD

CAMBRIDGE PUBLIC SCHOOL
2123 RTE 500 W
EMBRUN, ON

seal

drawing title
WALL SECTION AND DETAILS

scale 1:10	drawn by DL
date 2025	checked by NR
project number 25-894	drawing number A313
CONTRACTOR TO VERIFY ALL DIMENSIONS AND NOTIFY THE ARCHITECT OF ANY DISCREPANCIES BEFORE WORK COMMENCES.	
DO NOT SCALE DRAWINGS	
revision 03	

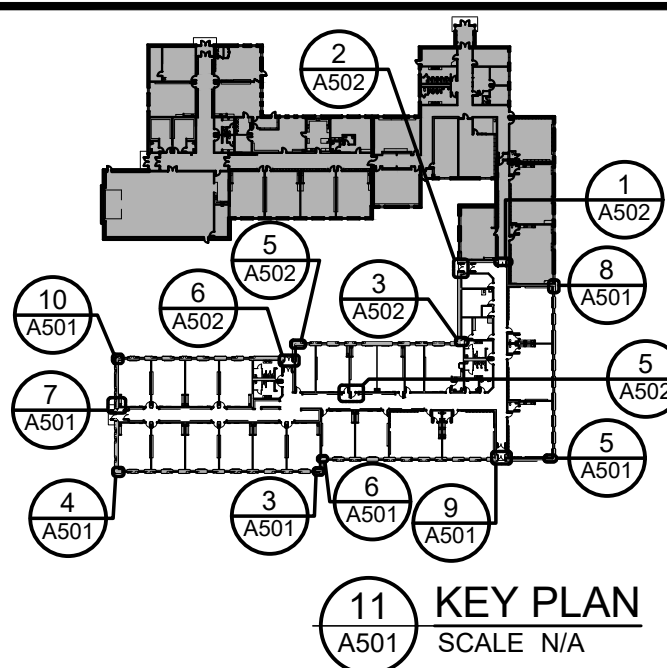

03	ISSUE FOR TENDER	10 FEB 2026
02	ISSUE FOR BUILDING PERMIT	10 DEC 2025
01	ISSUE FOR COST ESTIMATE	21 NOV 2025
no.	revision	date

N45 ARCHITECTURE INC.

71 Bank Street, 7th Floor - Ottawa, Ontario, K1P 5N2
tel. 613.224.0095 fax 613.224.9811

UPPER CANADA DISTRICT
SCHOOL BOARD

CAMBRIDGE PUBLIC SCHOOL

2123 RTE 500 W
EMBRUN, ON

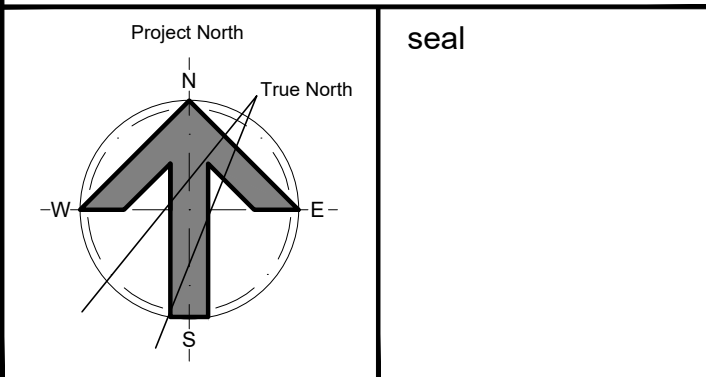

drawing title
PLAN DETAILS

scale AS SHOWN	drawn by DL
date 2025	checked by NR
project number 25-894	drawing number A501
CONTRACTOR TO VERIFY ALL DIMENSIONS AND NOTIFY THE ARCHITECT OF ANY DISCREPANCIES BEFORE WORK COMMENCES.	
DO NOT SCALE DRAWINGS	
revision 03	

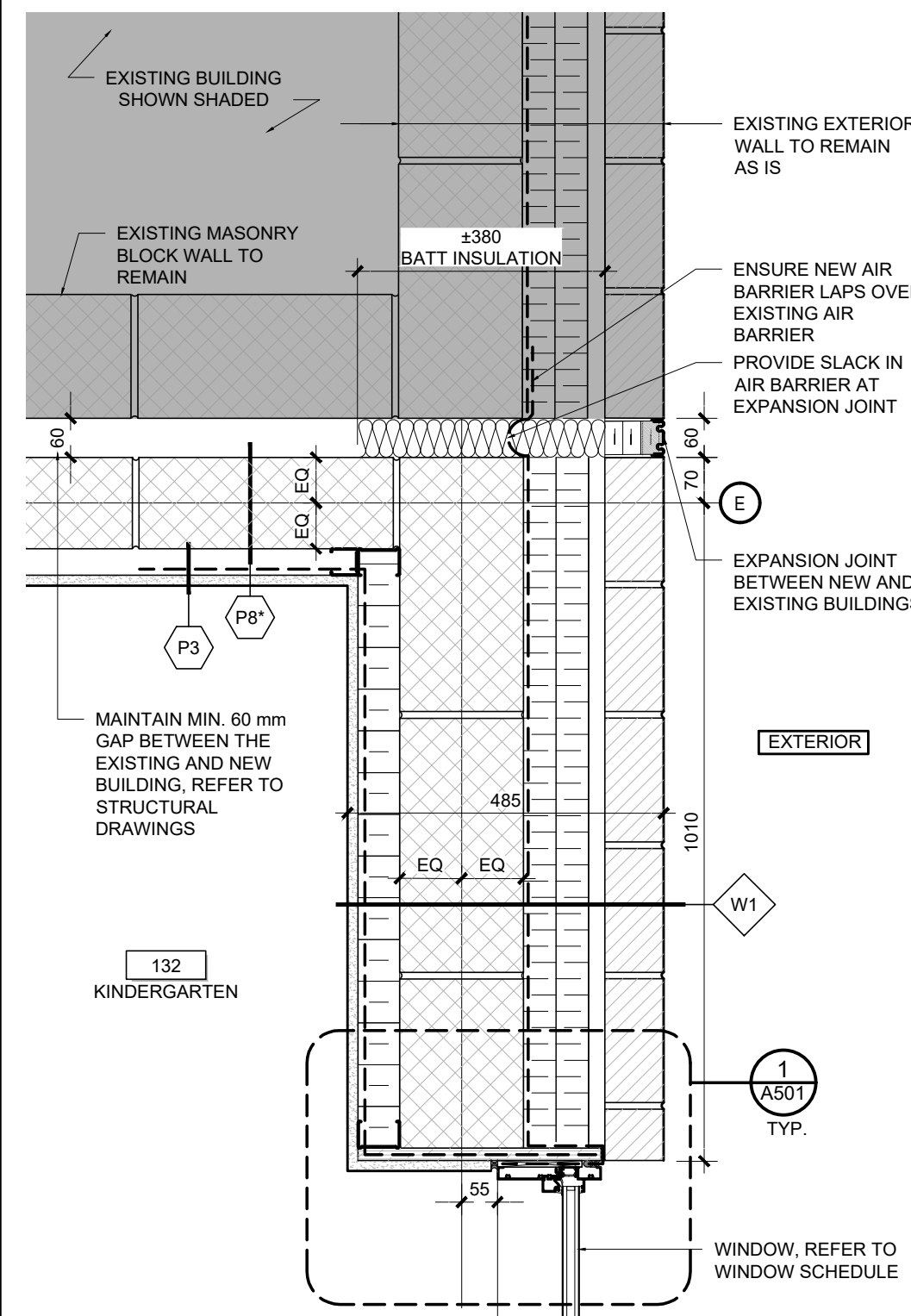

8 PLAN DETAIL
A501 SCALE 1:10

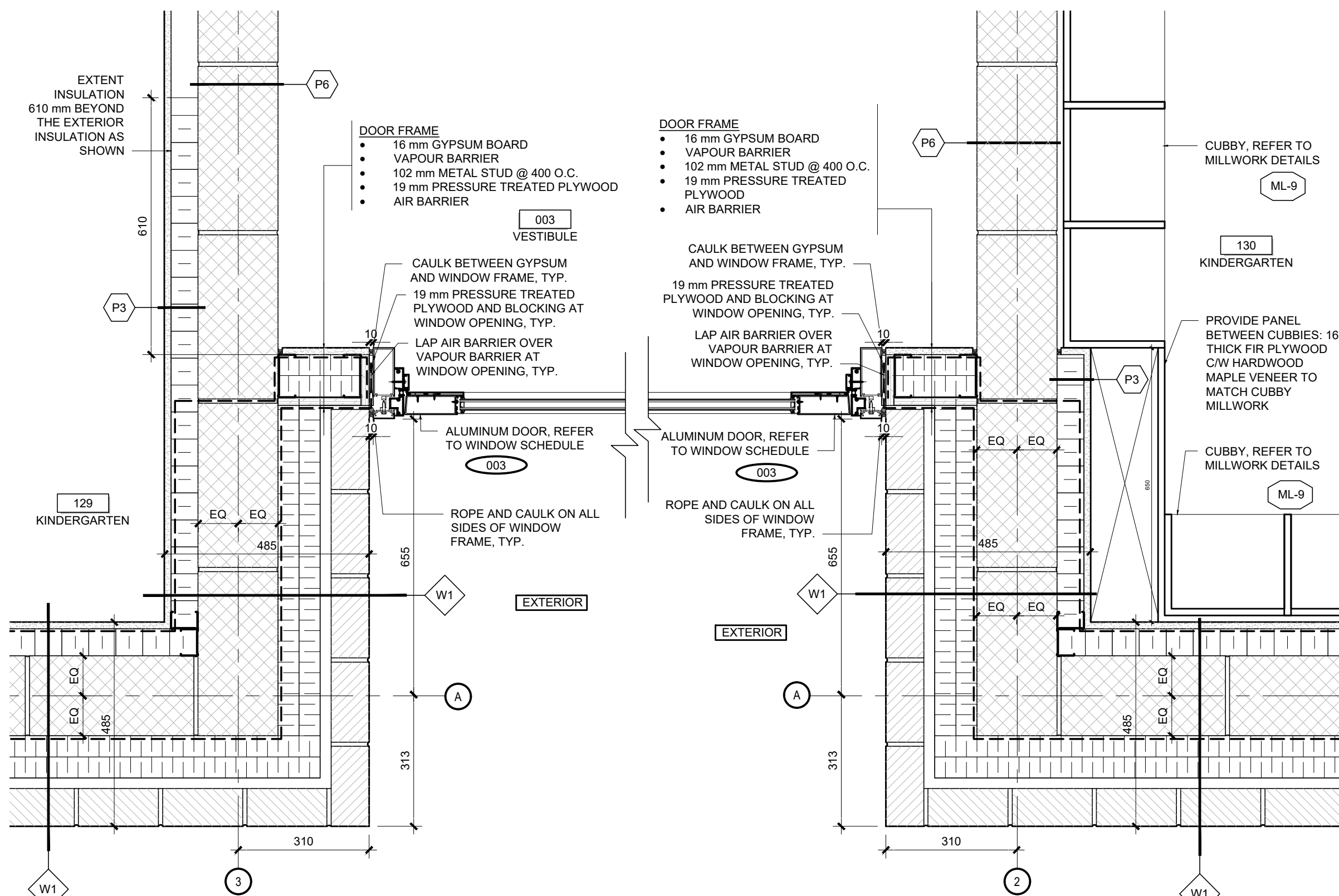

9 PLAN DETAIL
A501 SCALE 1:10

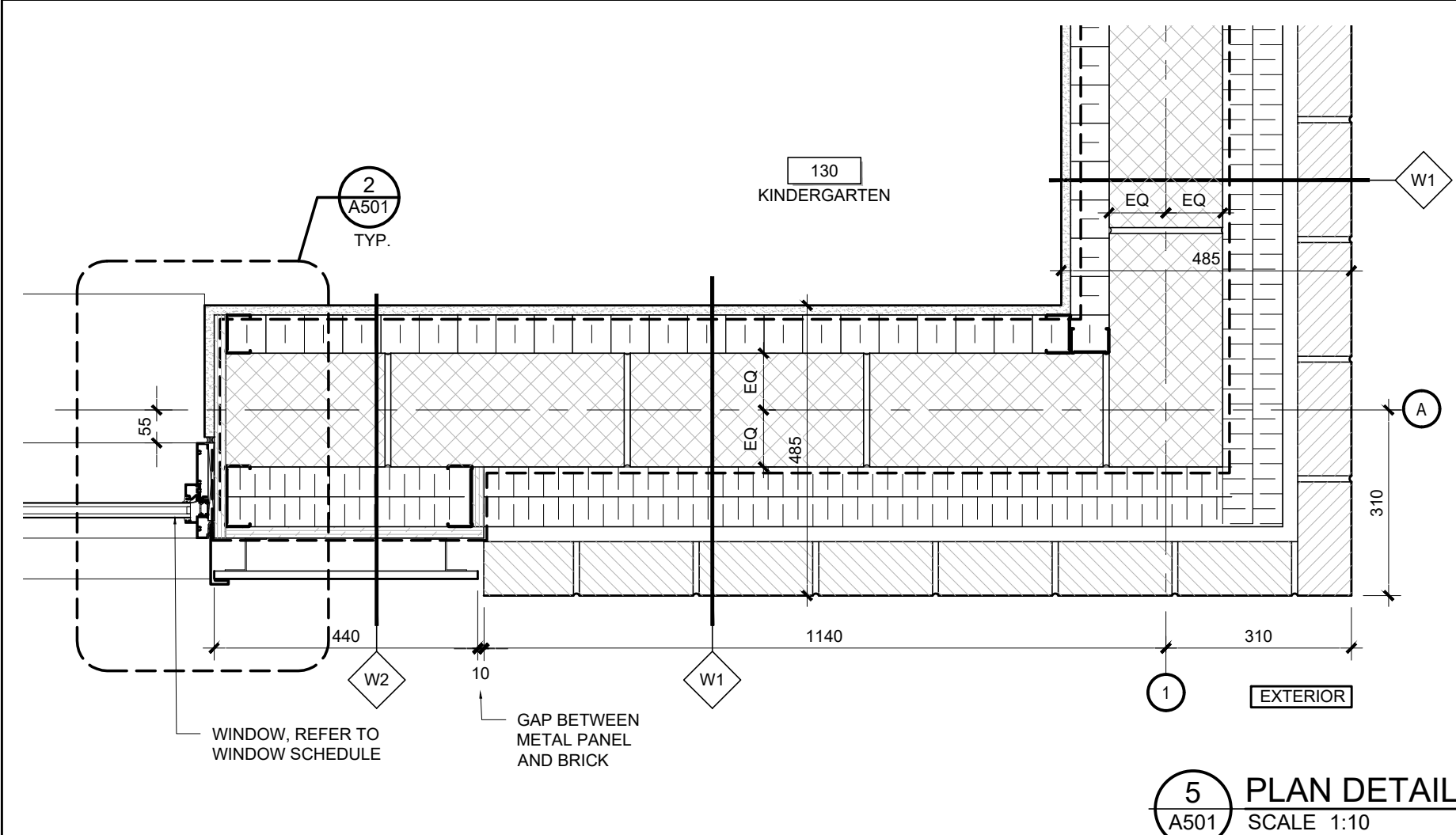

5 PLAN DETAIL
A501 SCALE 1:10

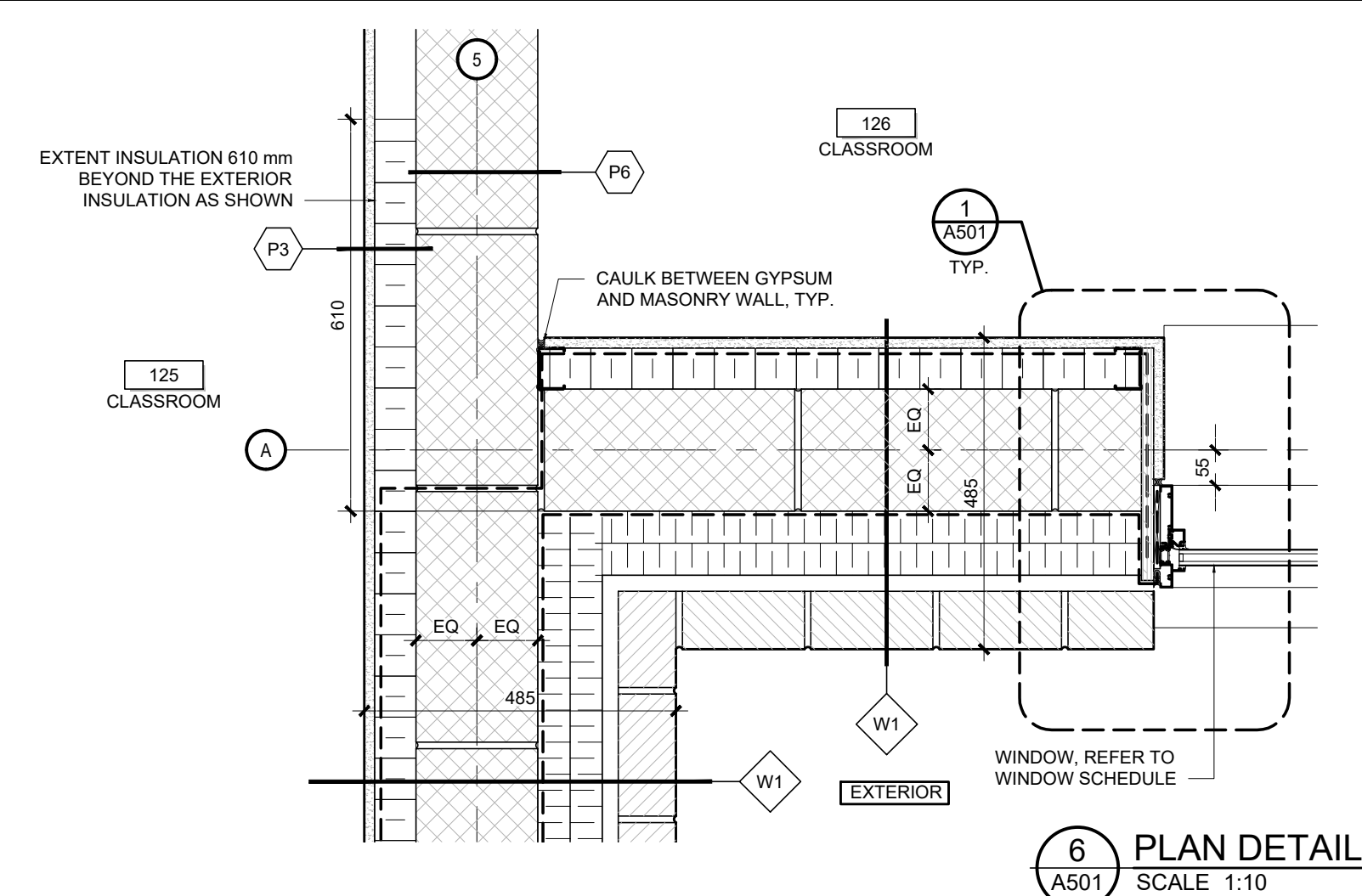

6 PLAN DETAIL
A501 SCALE 1:10

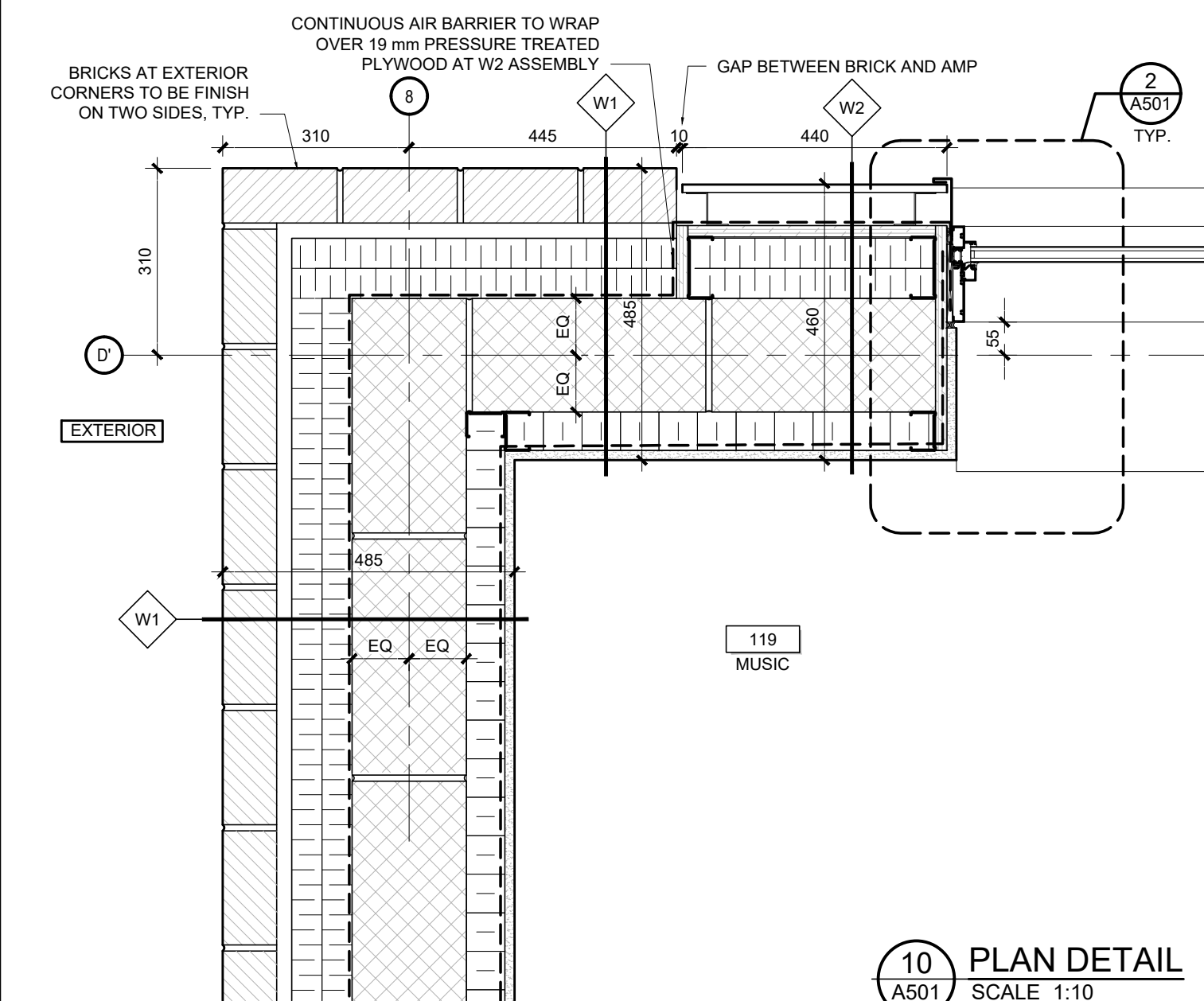

10 PLAN DETAIL
A501 SCALE 1:10

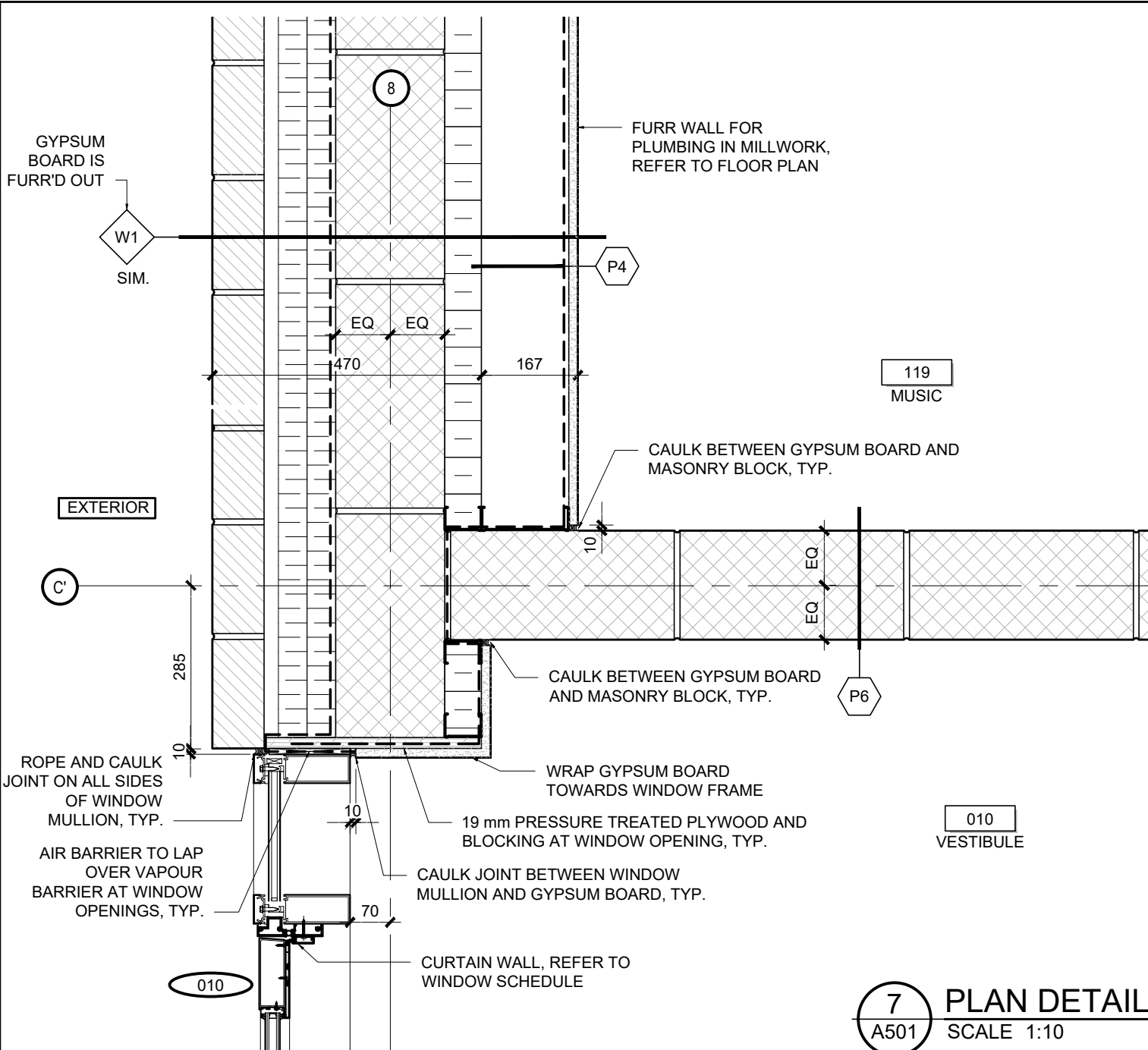

7 PLAN DETAIL
A501 SCALE 1:10

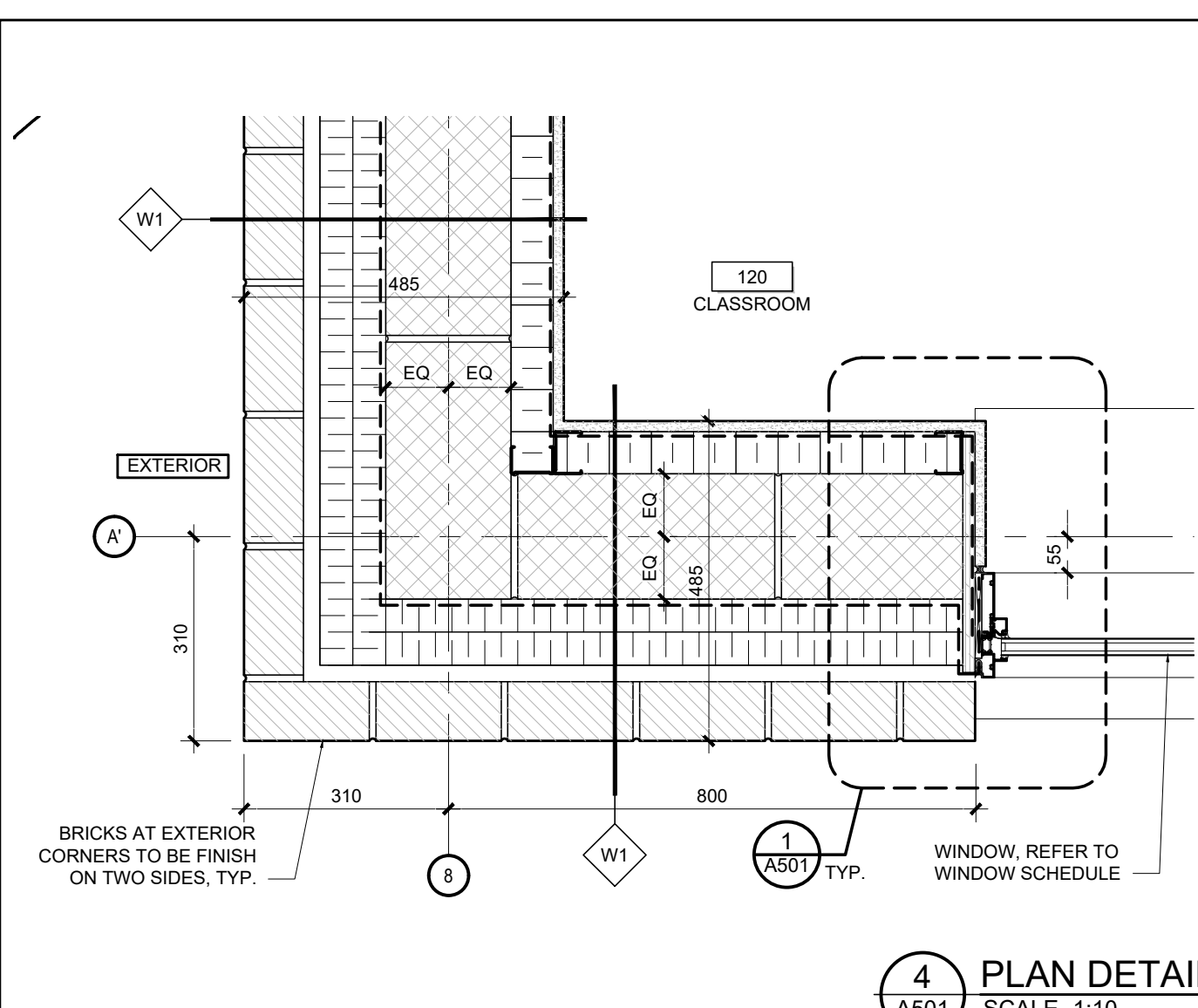

4 PLAN DETAIL
A501 SCALE 1:10

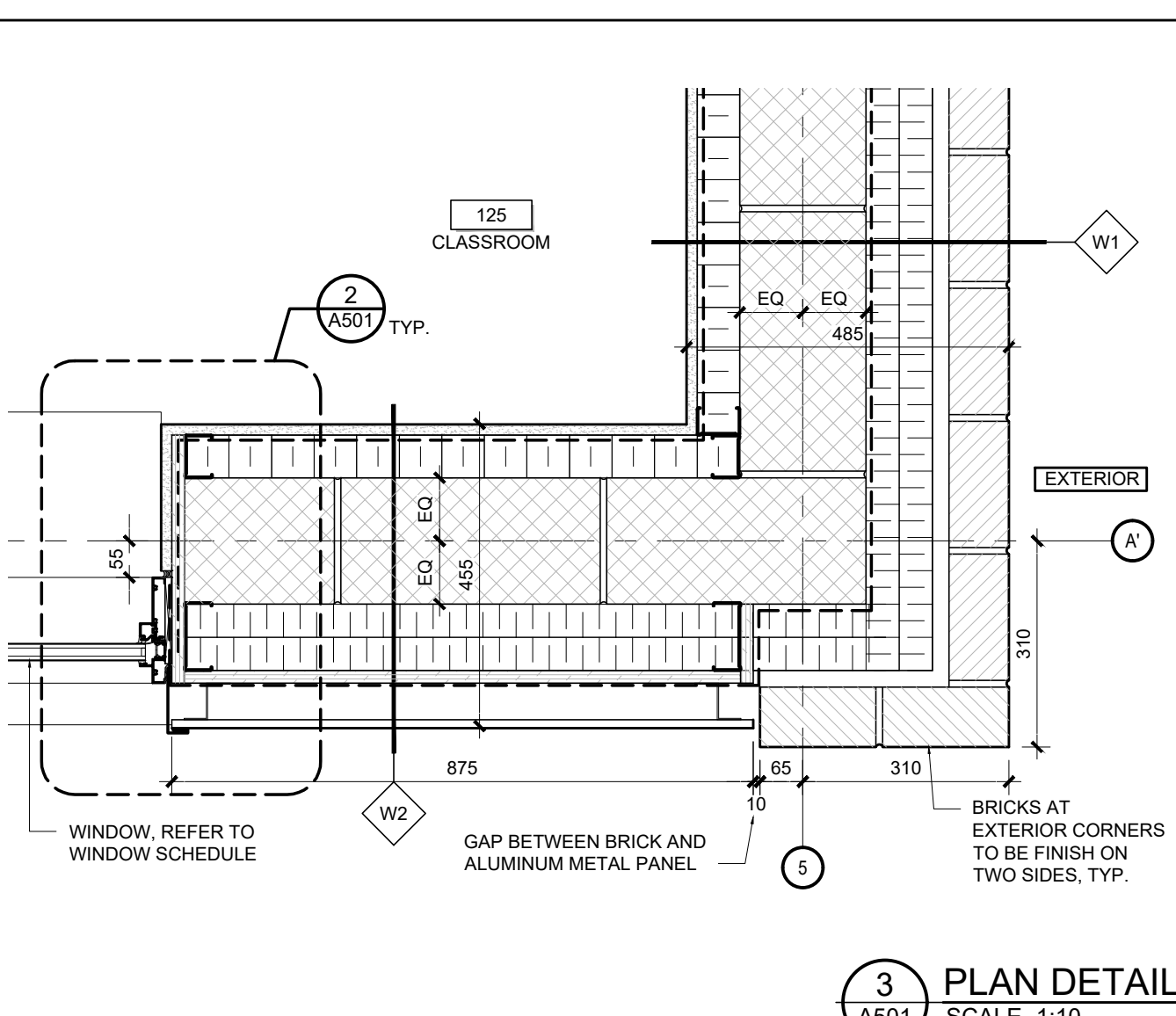

3 PLAN DETAIL
A501 SCALE 1:10

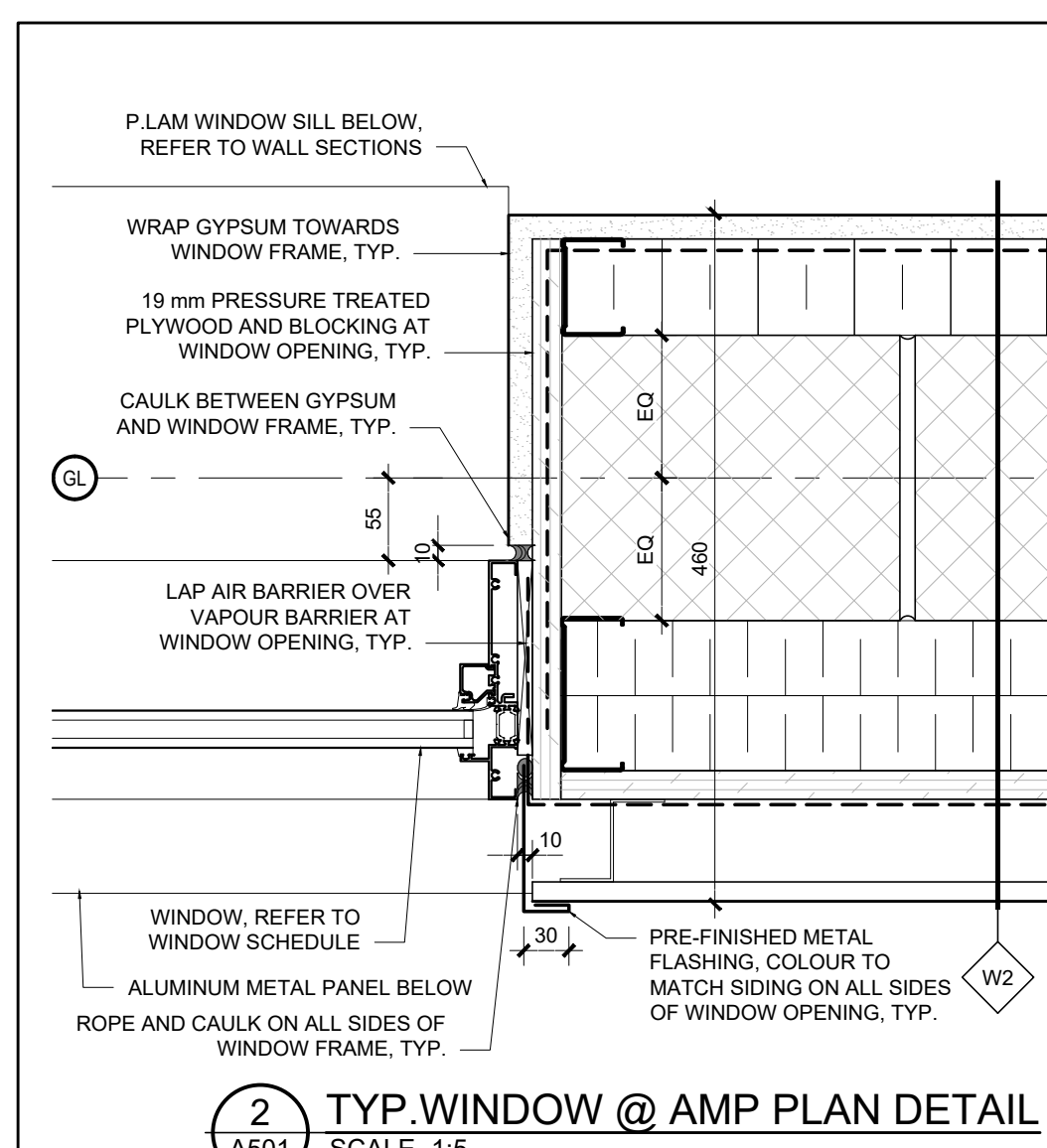

2 TYP. WINDOW @ AMP PLAN DETAIL
A501 SCALE 1:5

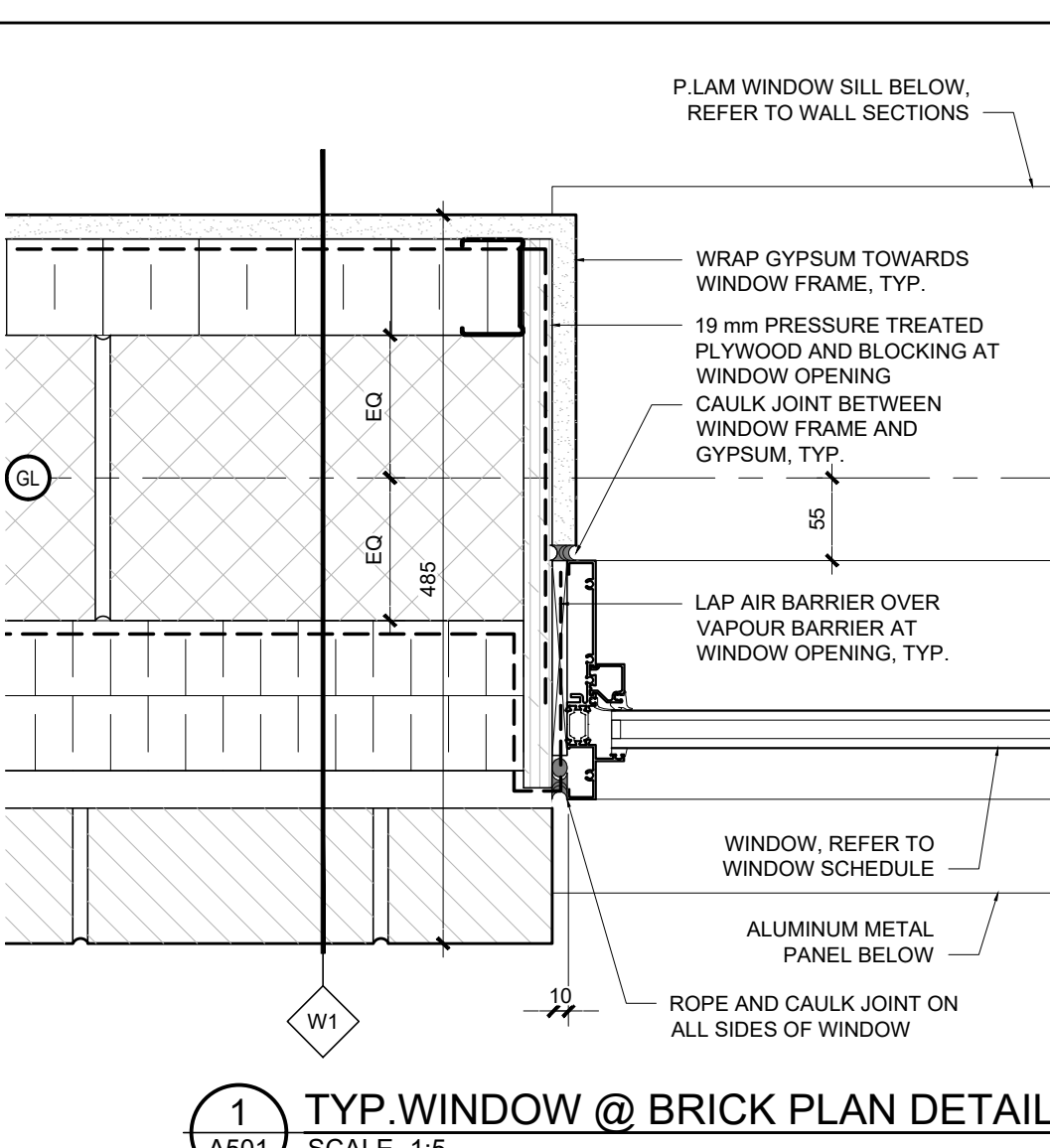

1 TYP. WINDOW @ BRICK PLAN DETAIL
A501 SCALE 1:5

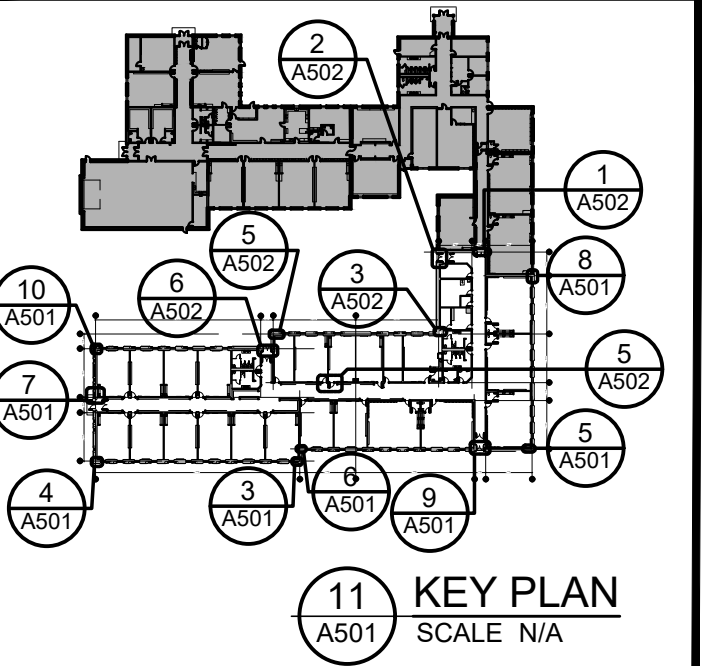
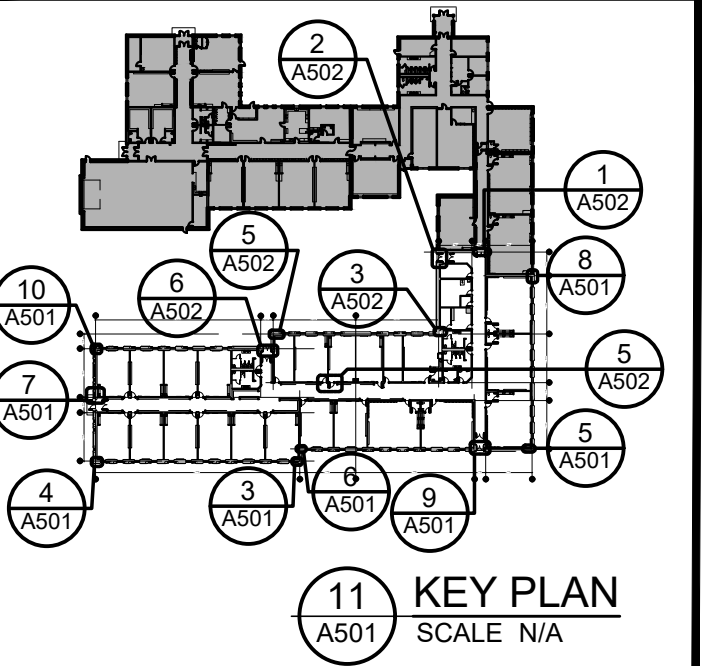

03	ISSUE FOR TENDER	10 FEB 2026
02	ISSUE FOR BUILDING PERMIT	10 DEC 2025
01	ISSUE FOR COST ESTIMATE	21 NOV 2025
no.	revision	date

N45 ARCHITECTURE INC.
71 Bank Street, 7th Floor - Ottawa, Ontario, K1P 5N2
tel. 613.224.0095 fax 613.224.9811

UPPER CANADA DISTRICT
SCHOOL BOARD

CAMBRIDGE PUBLIC SCHOOL
2123 RTE 500 W
EMBRUN, ON

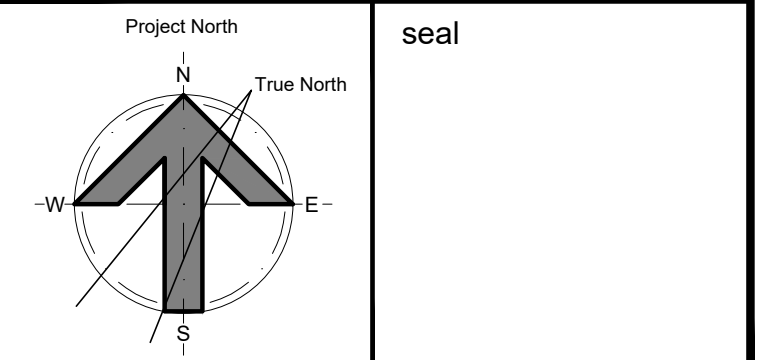

drawing title
PLAN DETAILS

scale 1:10	drawn by DL	
date 2025	checked by NR	
project number 25-894	drawing number A502	
CONTRACTOR TO VERIFY ALL DIMENSIONS AND NOTIFY THE ARCHITECT OF ANY DISCREPANCIES BEFORE WORK COMMENCES.		revision 03
DO NOT SCALE DRAWINGS		

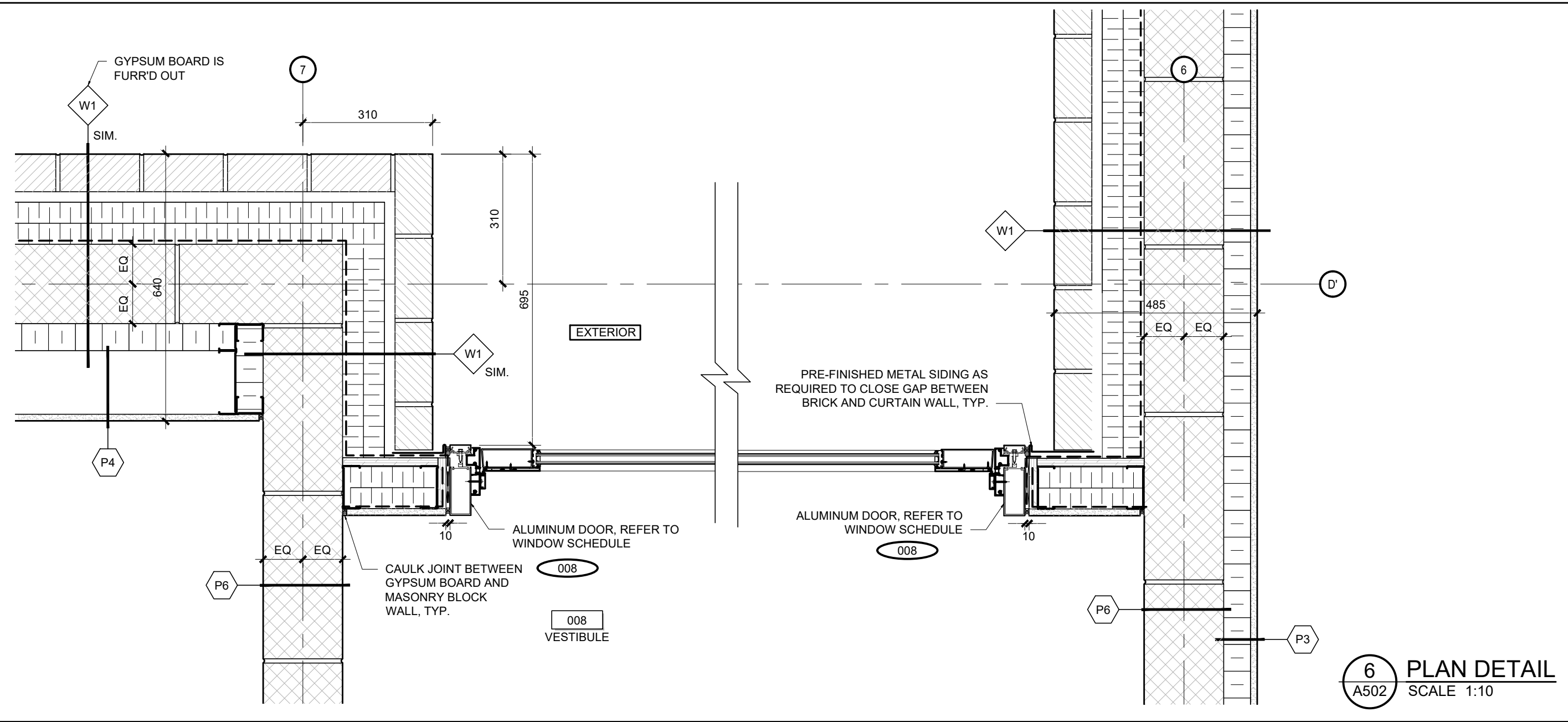
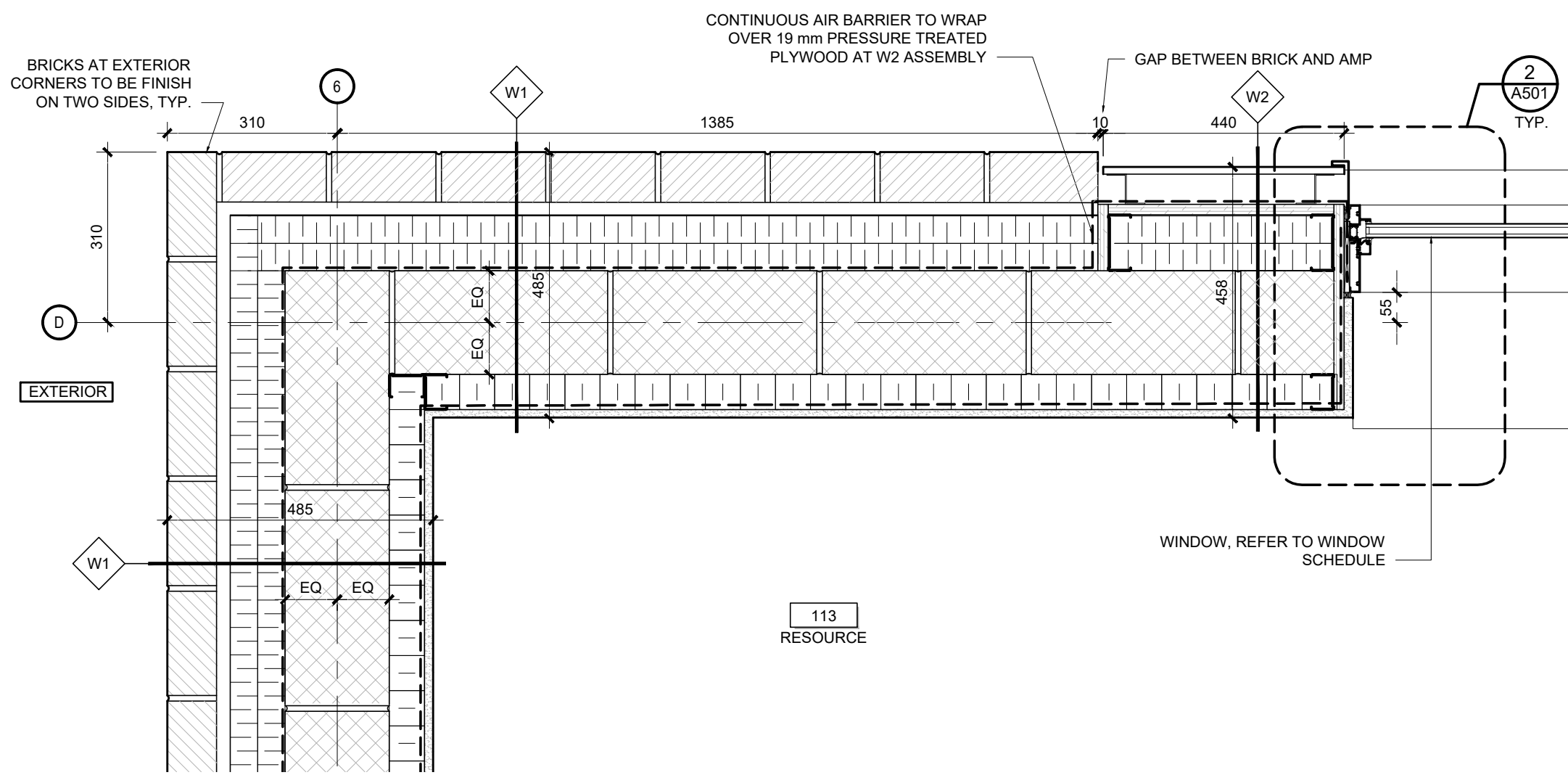
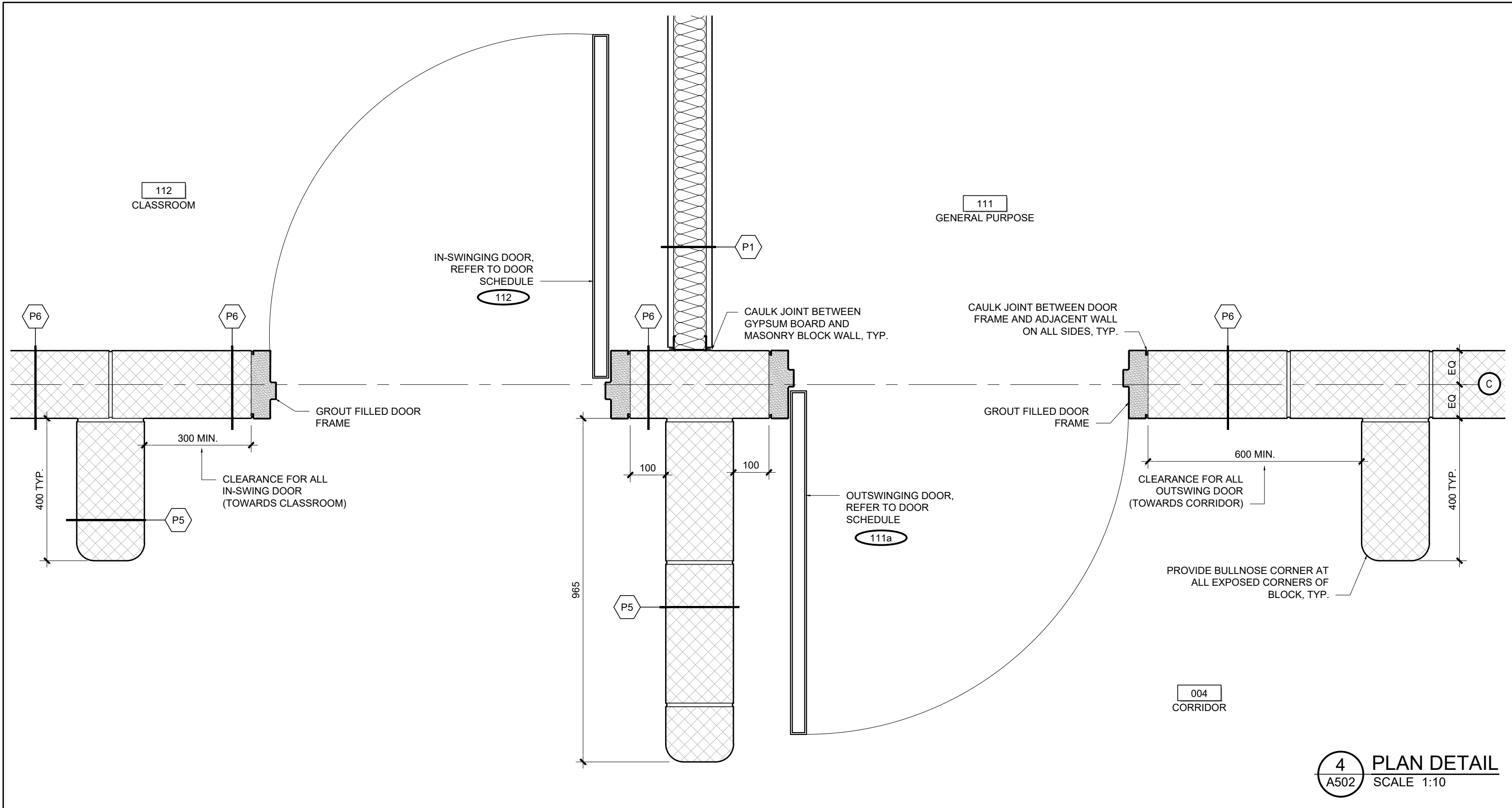
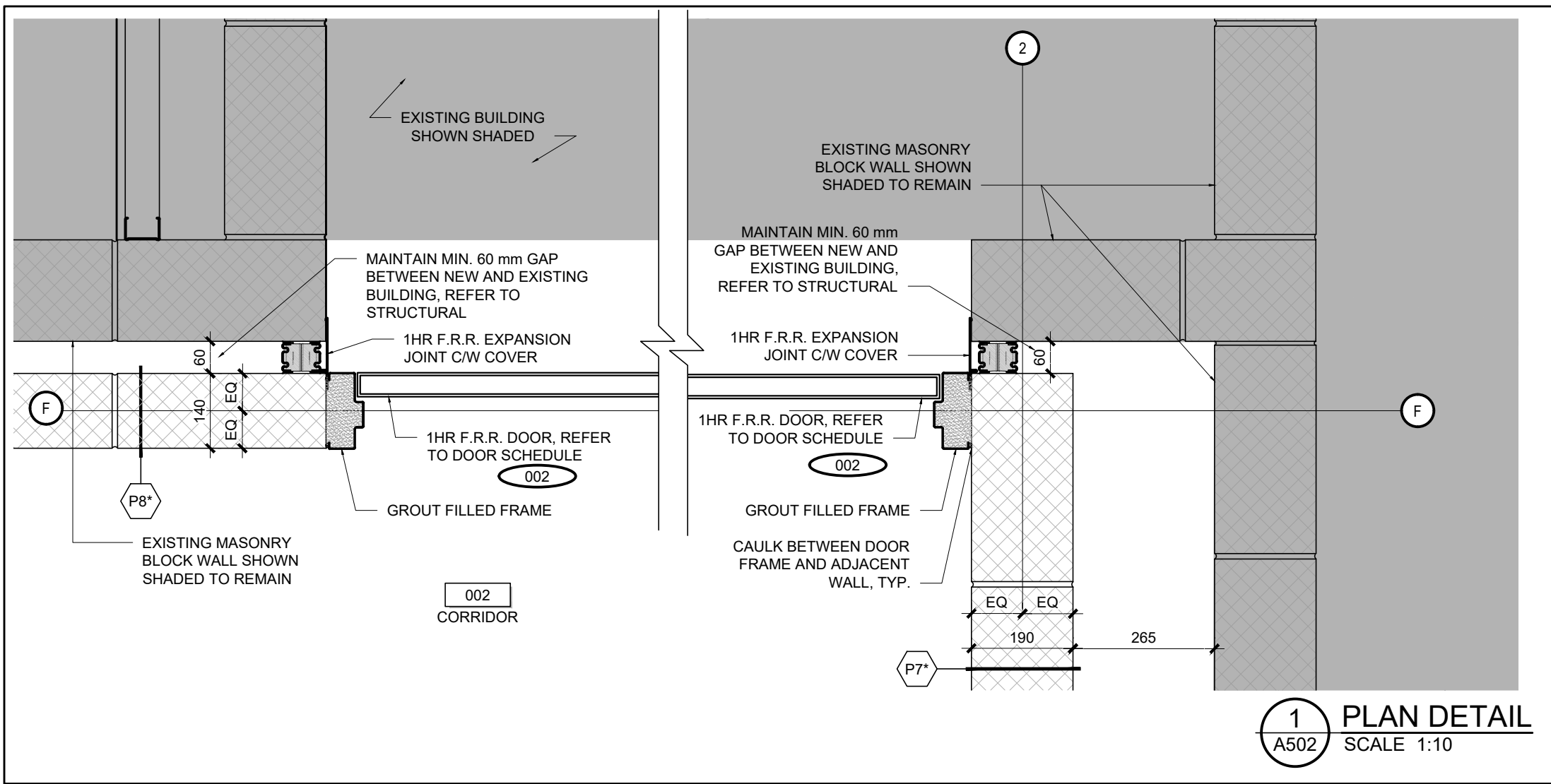
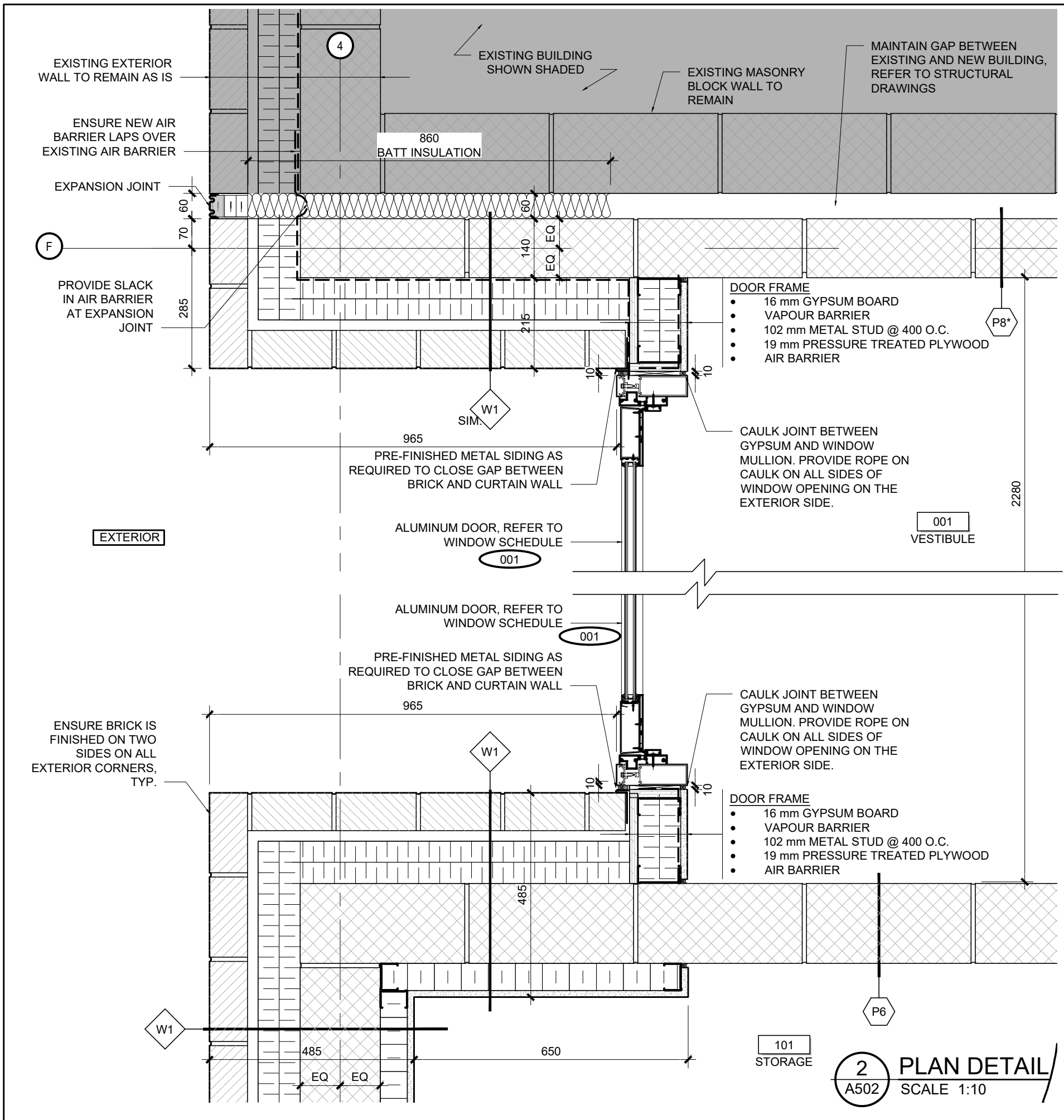
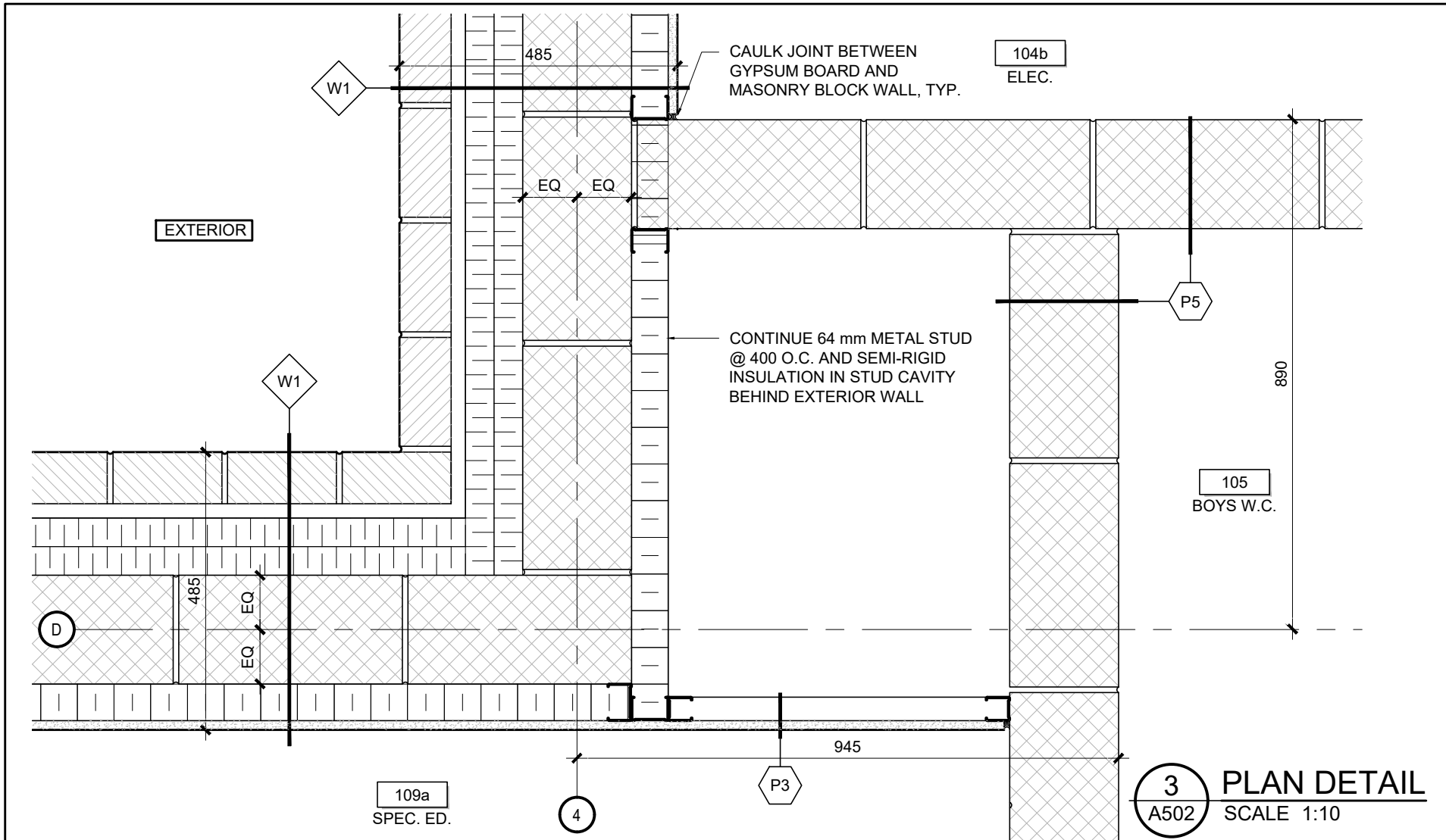

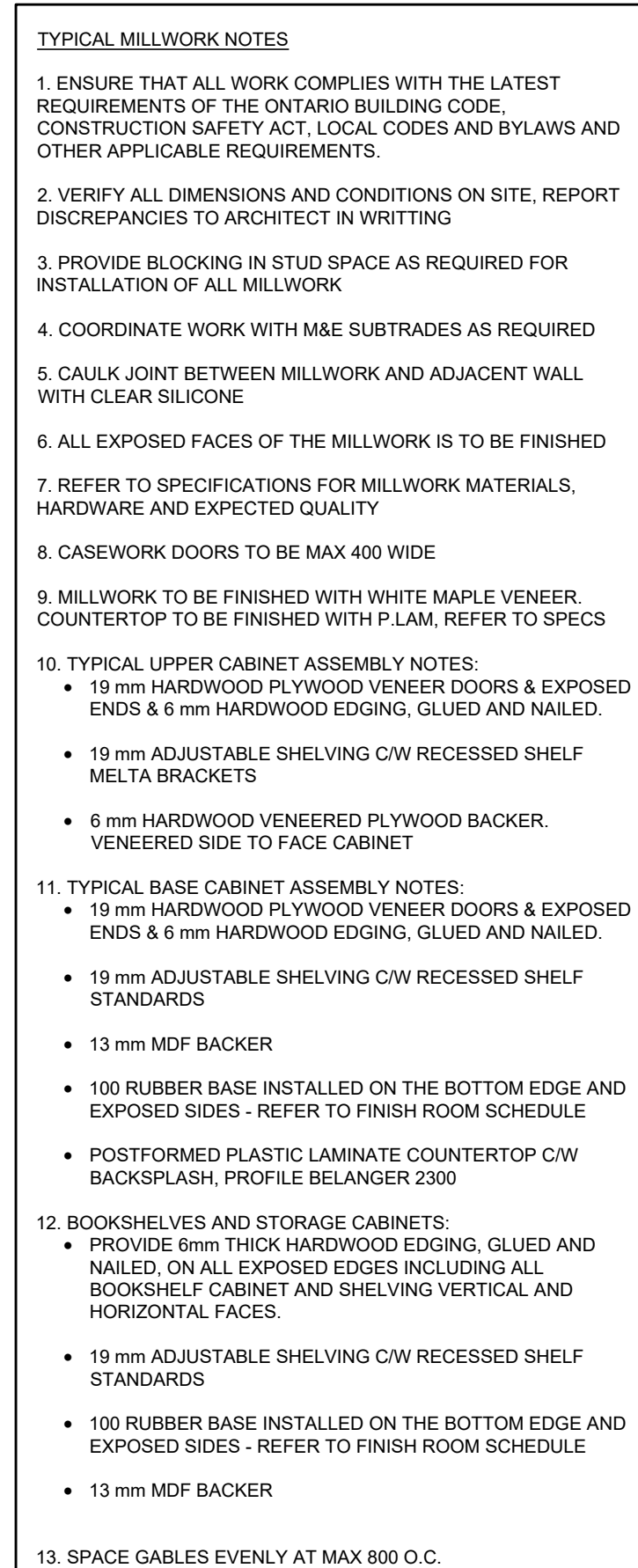
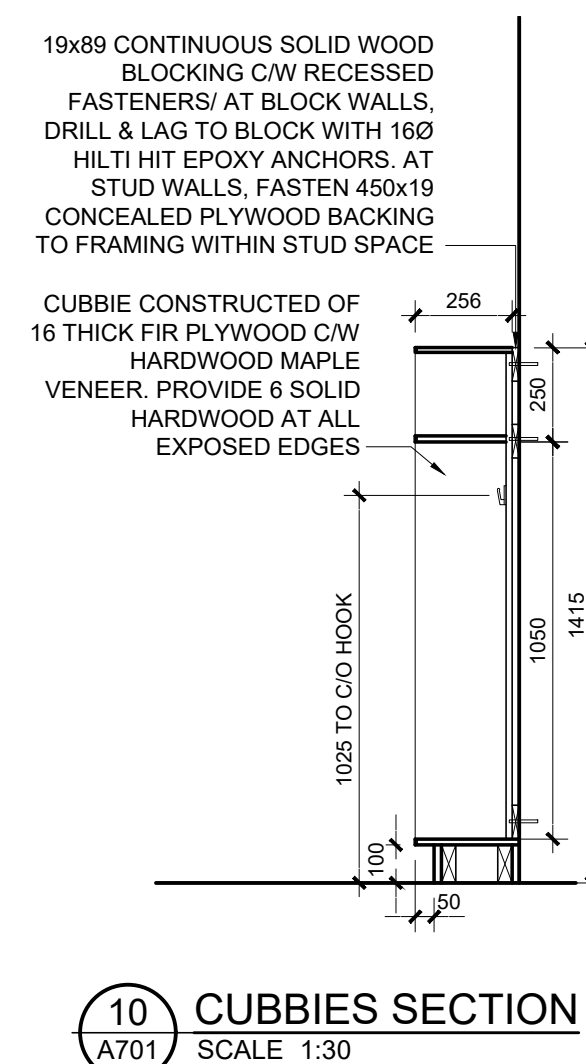
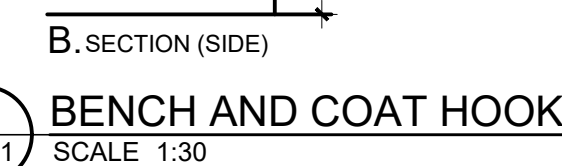
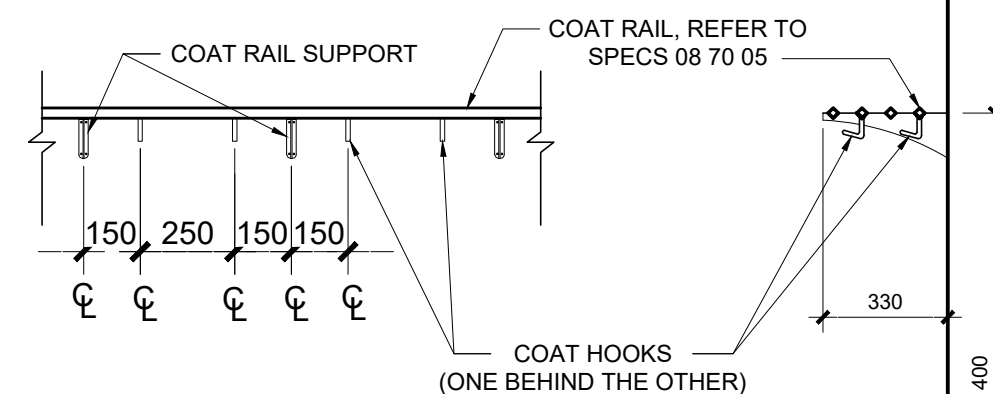
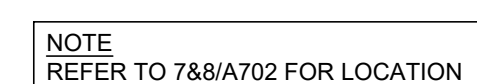
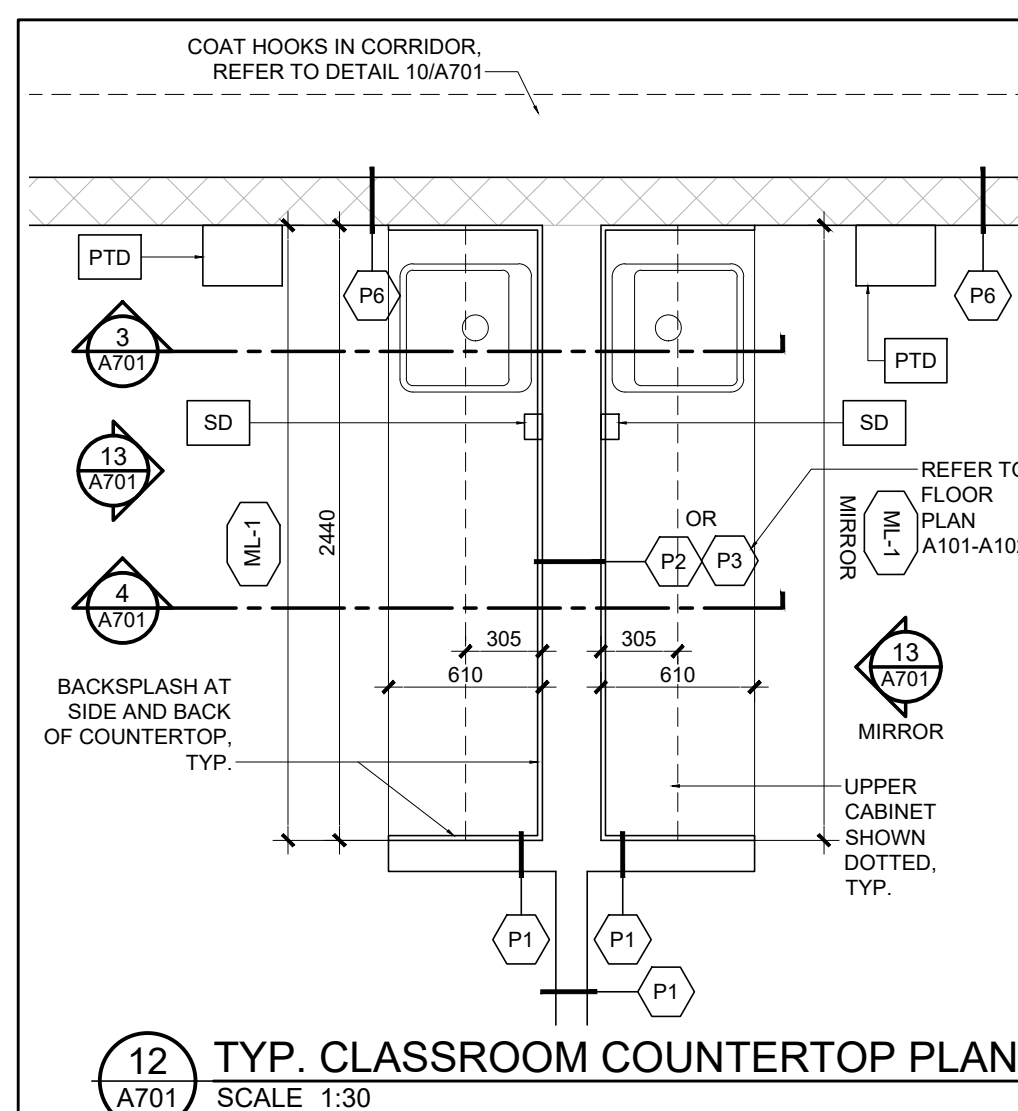
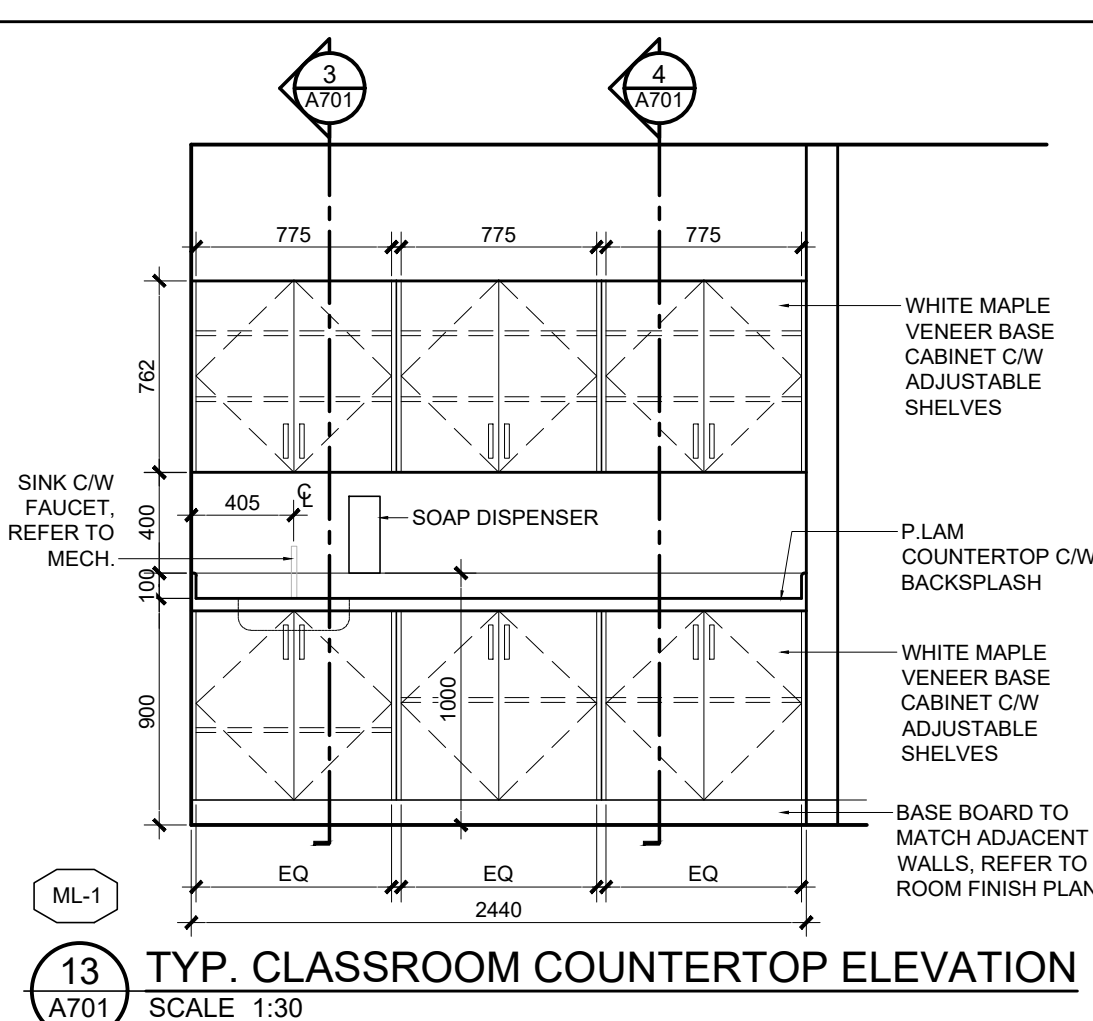
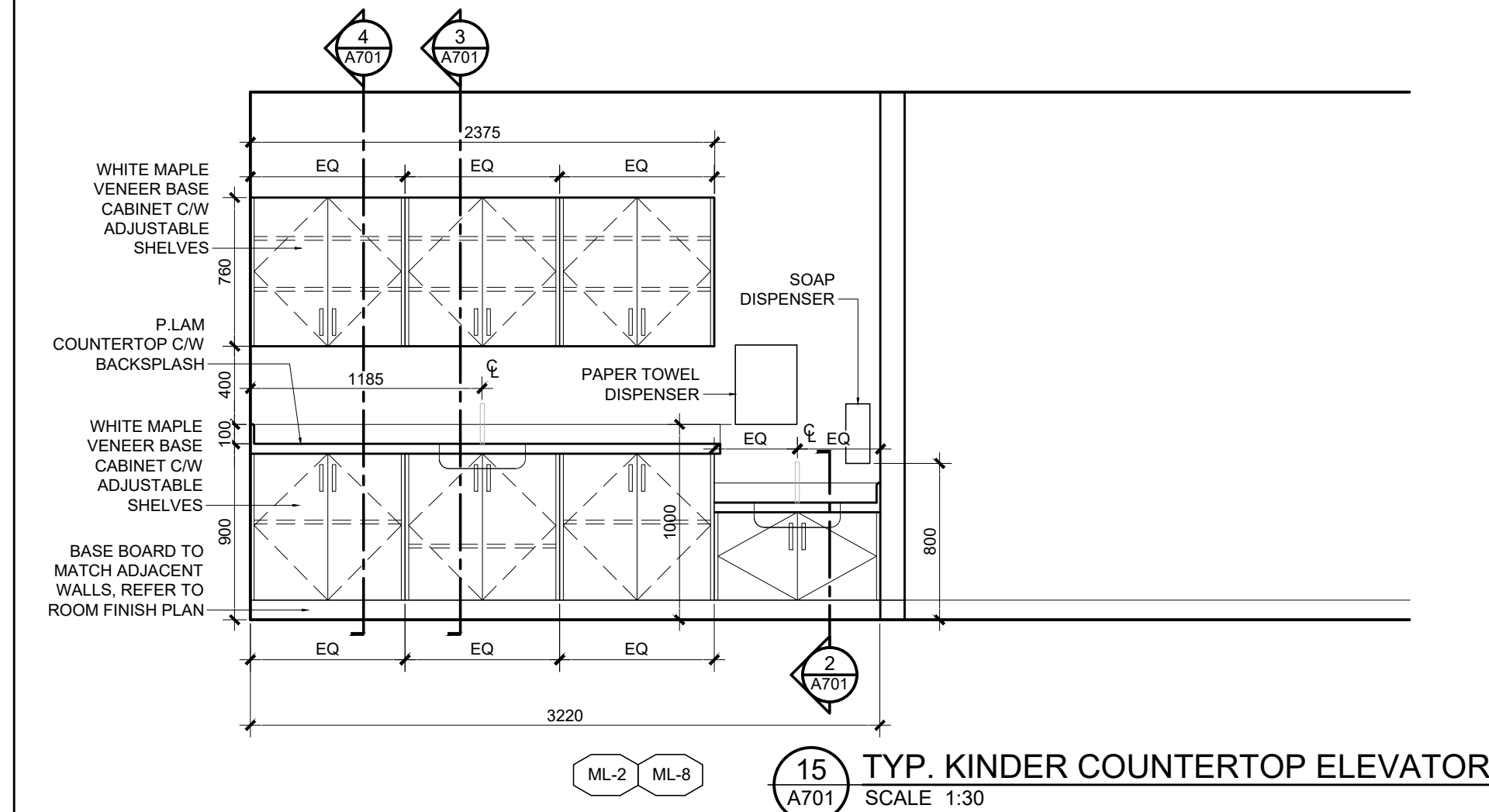
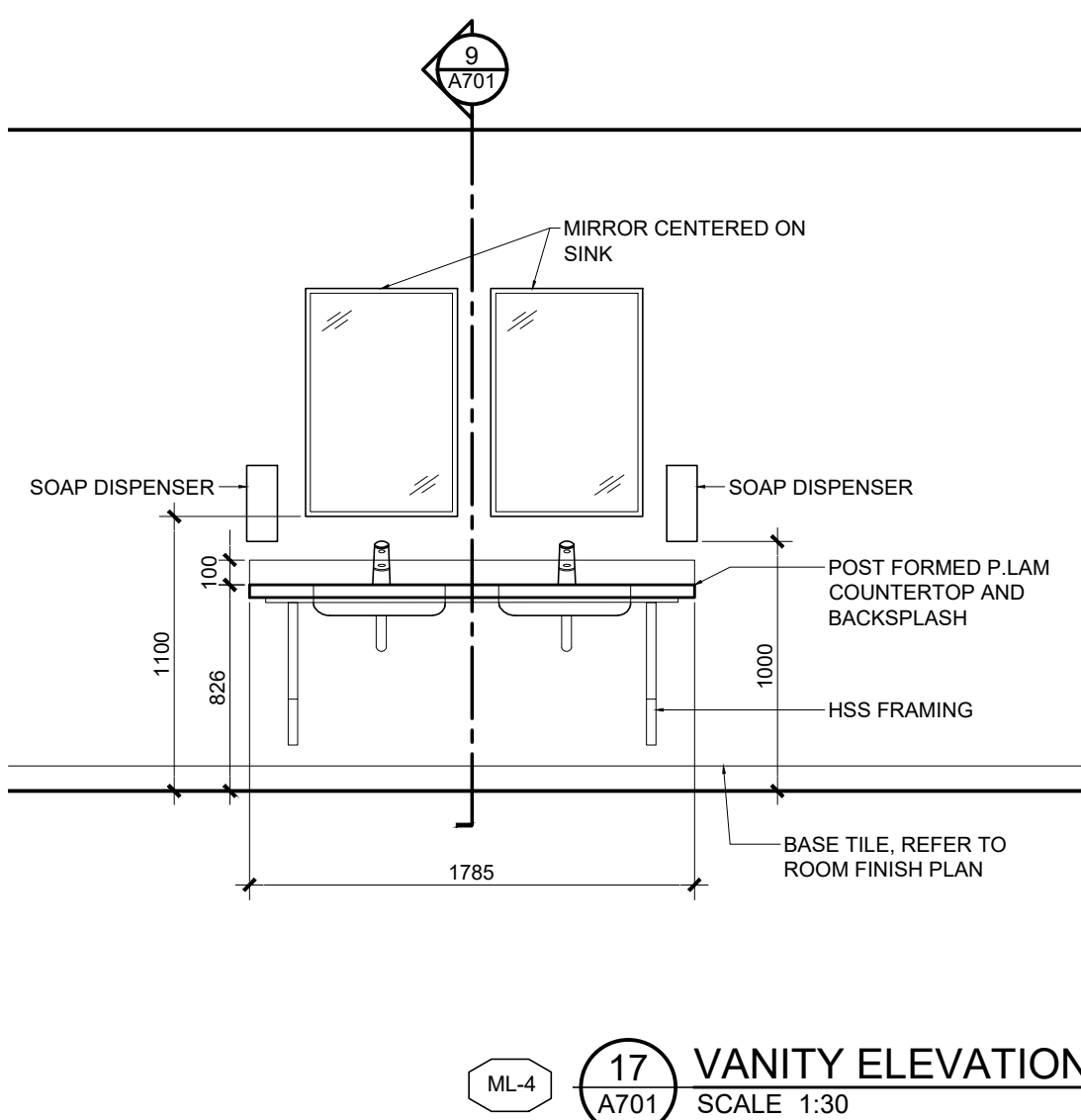
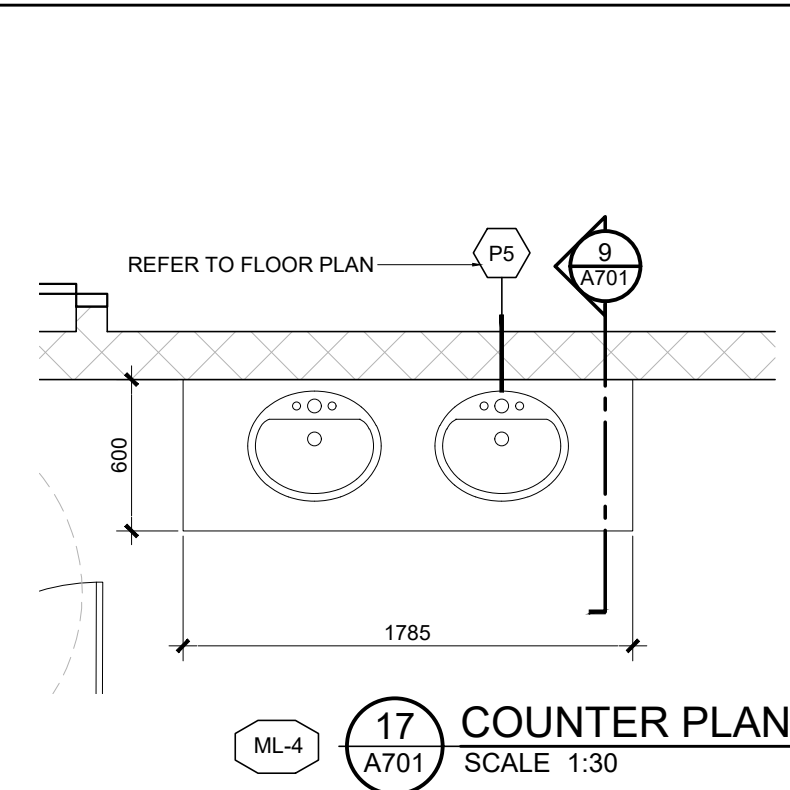
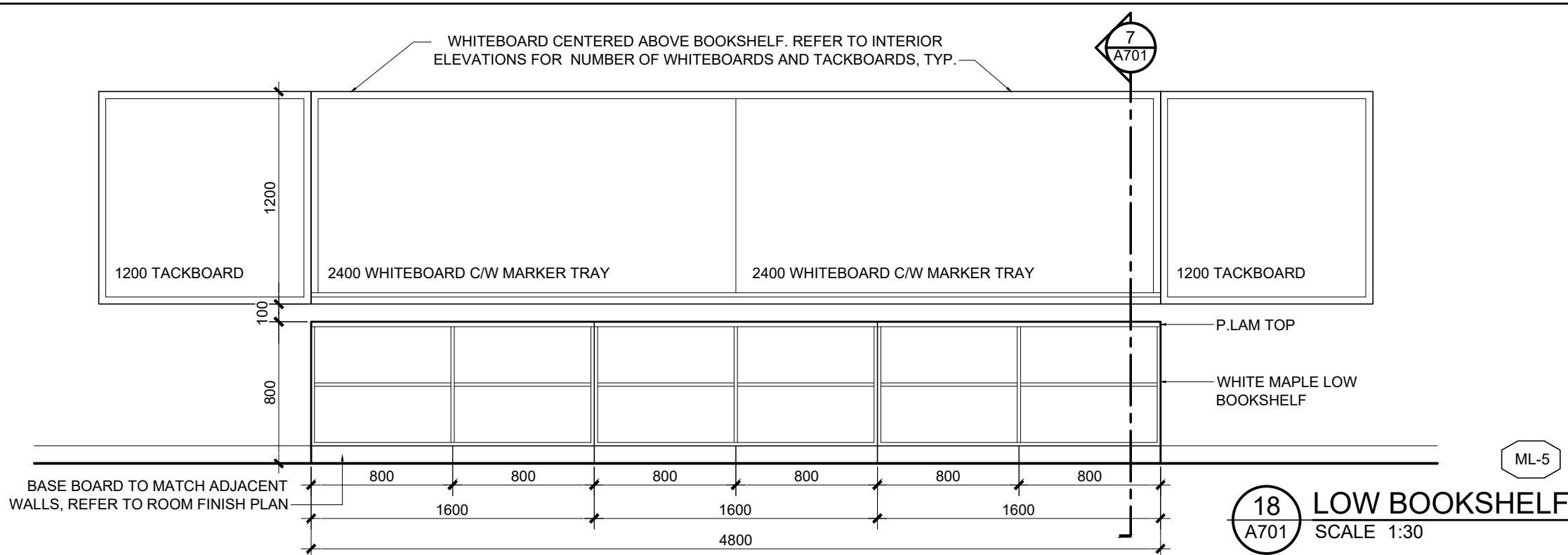

- TYPICAL MILLWORK NOTES**
1. ENSURE THAT ALL WORK COMPLIES WITH THE LATEST REQUIREMENTS OF THE ONTARIO BUILDING CODE, CONSTRUCTION SAFETY ACT, LOCAL CODES AND BYLAWS AND OTHER APPLICABLE REQUIREMENTS.
 2. VERIFY ALL DIMENSIONS AND CONDITIONS ON SITE, REPORT DISCREPANCIES TO ARCHITECT IN WRITING
 3. PROVIDE BLOCKING IN STUD SPACE AS REQUIRED FOR INSTALLATION OF ALL MILLWORK
 4. COORDINATE WORK WITH M&E SUBTRADES AS REQUIRED
 5. CAULK JOINT BETWEEN MILLWORK AND ADJACENT WALL WITH CLEAR SILICONE
 6. ALL EXPOSED FACES OF THE MILLWORK IS TO BE FINISHED
 7. REFER TO SPECIFICATIONS FOR MILLWORK MATERIALS, HARDWARE AND EXPECTED QUALITY
 8. CASEWORK DOORS TO BE MAX 400 WIDE
 9. MILLWORK TO BE FINISHED WITH WHITE MAPLE VENEER. COUNTERTOP TO BE FINISHED WITH P.LAM, REFER TO SPECS
 10. TYPICAL UPPER CABINET ASSEMBLY NOTES:
 - 19 mm HARDWOOD PLYWOOD VENEER DOORS & EXPOSED ENDS & 6 mm HARDWOOD EDGING, GLUED AND NAILED.
 - 19 mm ADJUSTABLE SHELVING C/W RECESSED SHELF MELTA BRACKETS
 - 6 mm HARDWOOD VENEERED PLYWOOD BACKER, VENEERED SIDE TO FACE CABINET
 11. TYPICAL BASE CABINET ASSEMBLY NOTES:
 - 19 mm HARDWOOD PLYWOOD VENEER DOORS & EXPOSED ENDS & 6 mm HARDWOOD EDGING, GLUED AND NAILED.
 - 19 mm ADJUSTABLE SHELVING C/W RECESSED SHELF STANDARDS
 - 130 mm MDF BACKER
 - 100 RUBBER BASE INSTALLED ON THE BOTTOM EDGE AND EXPOSED SIDES - REFER TO FINISH ROOM SCHEDULE
 - POSTFORMED PLASTIC LAMINATE COUNTERTOP C/W BACKSPLASH, PROFILE BELANGER 2300
 12. BOOKSHELVES AND STORAGE CABINETS:
 - PROVIDE 6mm THICK HARDWOOD EDGING, GLUED AND NAILED ON ALL EXPOSED EDGES INCLUDING ALL BOOKSHELF CABINET AND SHELVING VERTICAL AND HORIZONTAL FACES.
 - 19 mm ADJUSTABLE SHELVING C/W RECESSED SHELF STANDARDS
 - 100 RUBBER BASE INSTALLED ON THE BOTTOM EDGE AND EXPOSED SIDES - REFER TO FINISH ROOM SCHEDULE
 - 13 mm MDF BACKER
 13. SPACE GABLES EVENLY AT MAX 800 O.C.

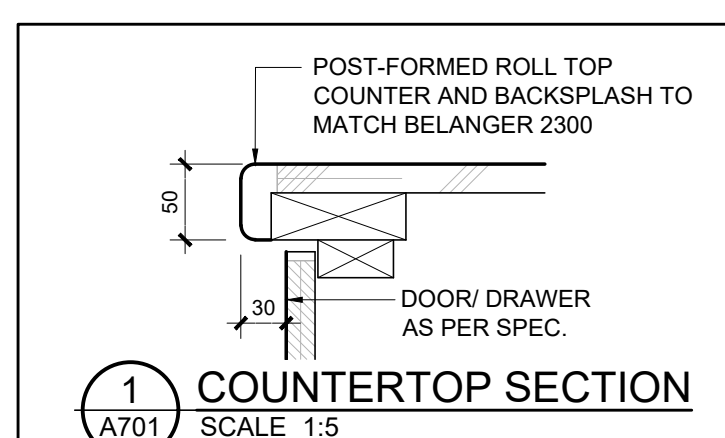
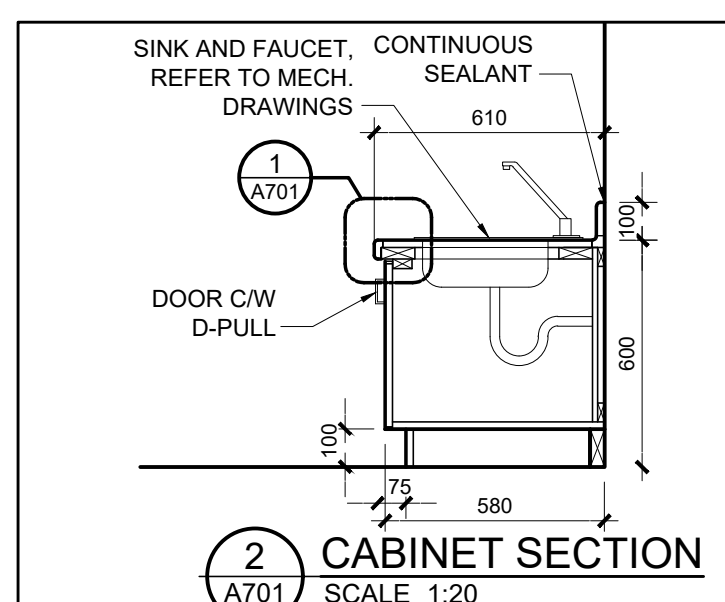
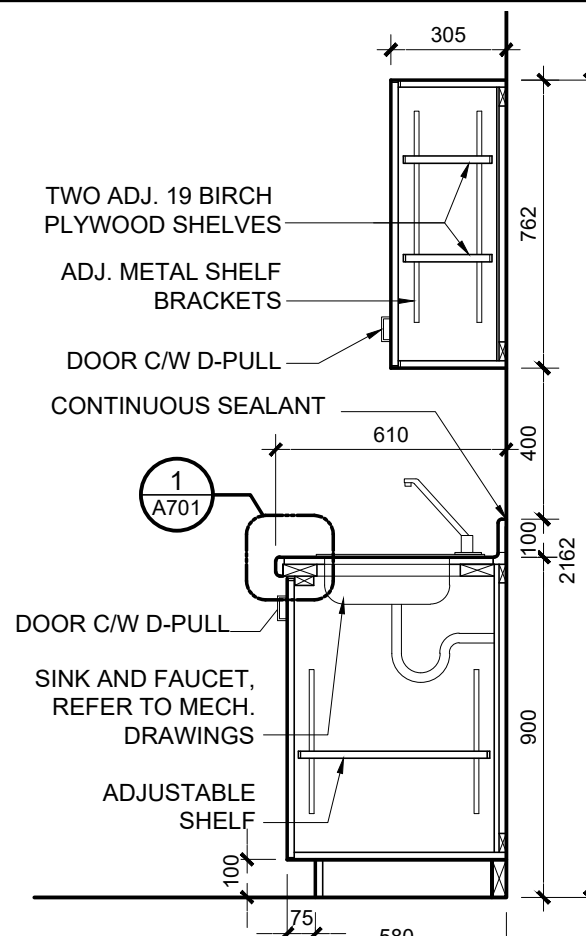
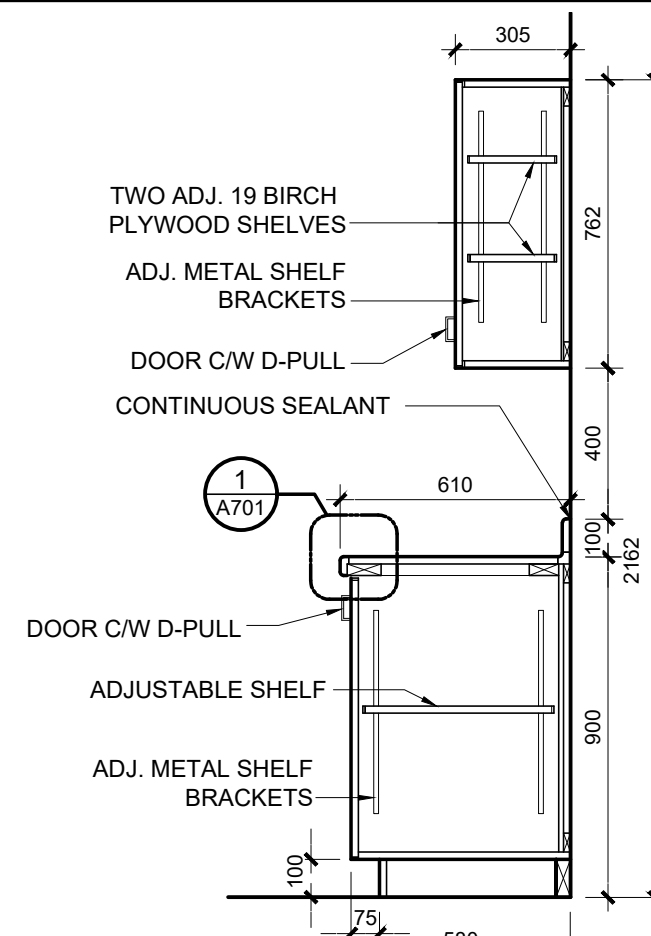
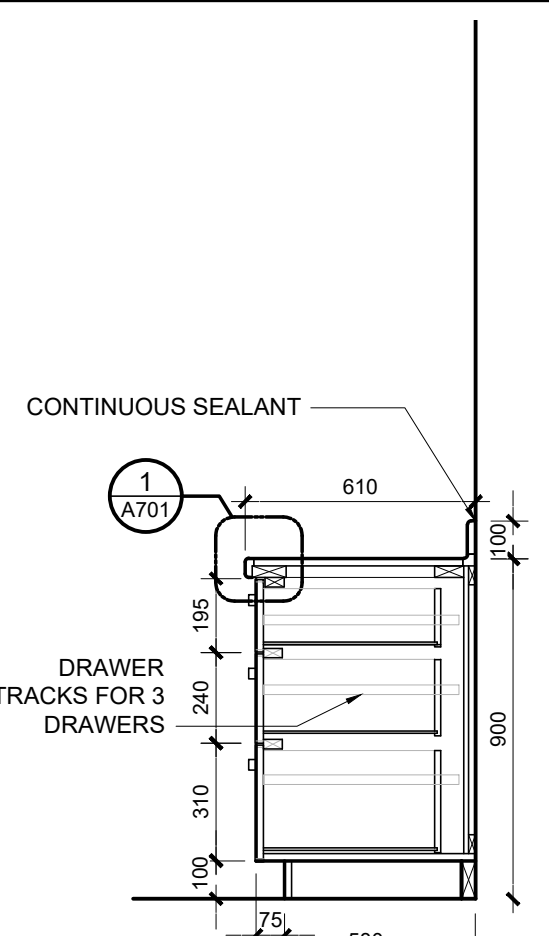
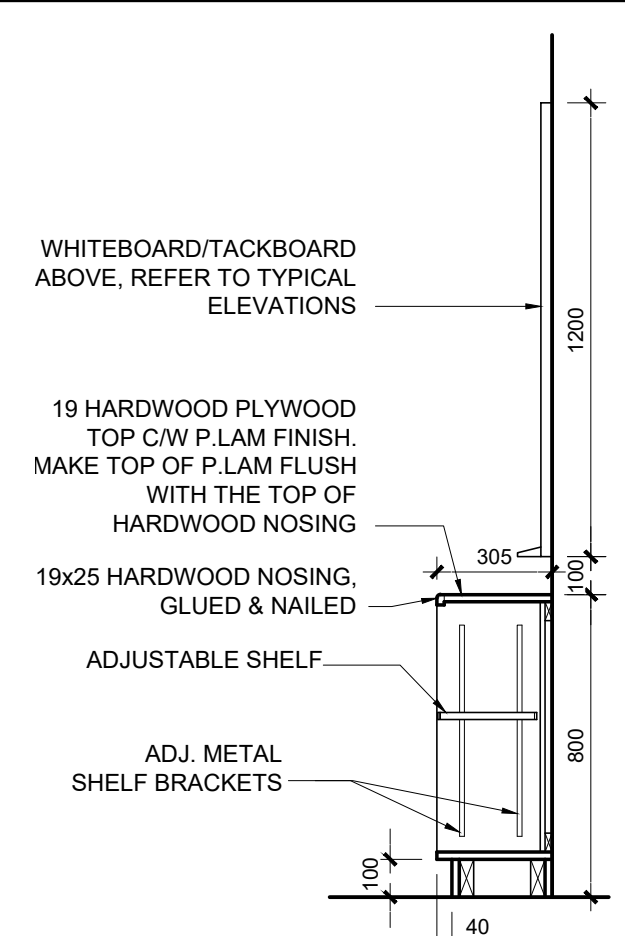
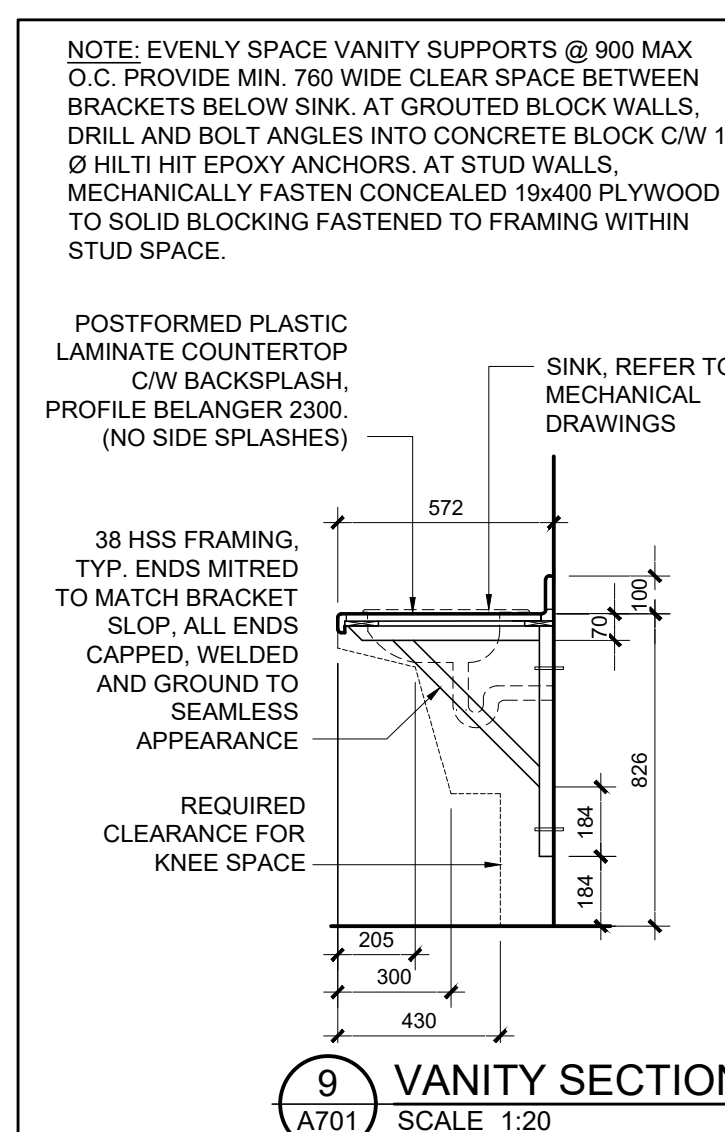

04	ISSUE FOR TENDER	10 FEB 2026
03	ISSUE FOR BUILDING PERMIT	10 DEC 2025
02	ISSUE FOR COST ESTIMATE	21 NOV 2025
01	ISSUE FOR 80% REVIEW	14 OCT 2025
no.	revision	date

N45 ARCHITECTURE INC.
71 Bank Street, 7th Floor - Ottawa, Ontario, K1P 5N2
tel. 613.224.0095 fax 613.224.9811

UPPER CANADA DISTRICT
SCHOOL BOARD

CAMBRIDGE PUBLIC SCHOOL
2123 RTE 500 W
EMBRUN, ON

deal

drawing title
MILLWORK DETAILS

scale AS SHOWN	drawn by DL
date 2025	checked by NR
project number 25-894	drawing number A701
CONTRACTOR TO VERIFY ALL DIMENSIONS AND NOTIFY THE ARCHITECT OF ANY DISCREPANCIES BEFORE WORK COMMENCES.	
revision 04	
DO NOT SCALE DRAWINGS	

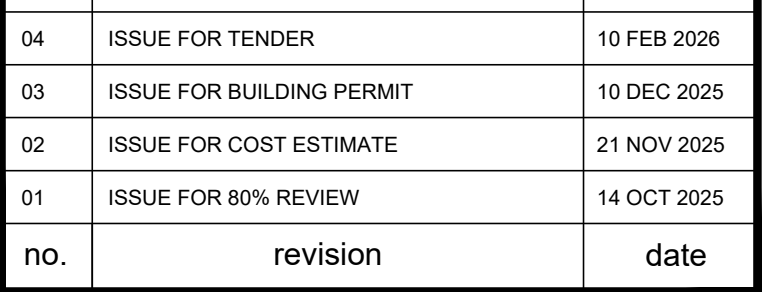
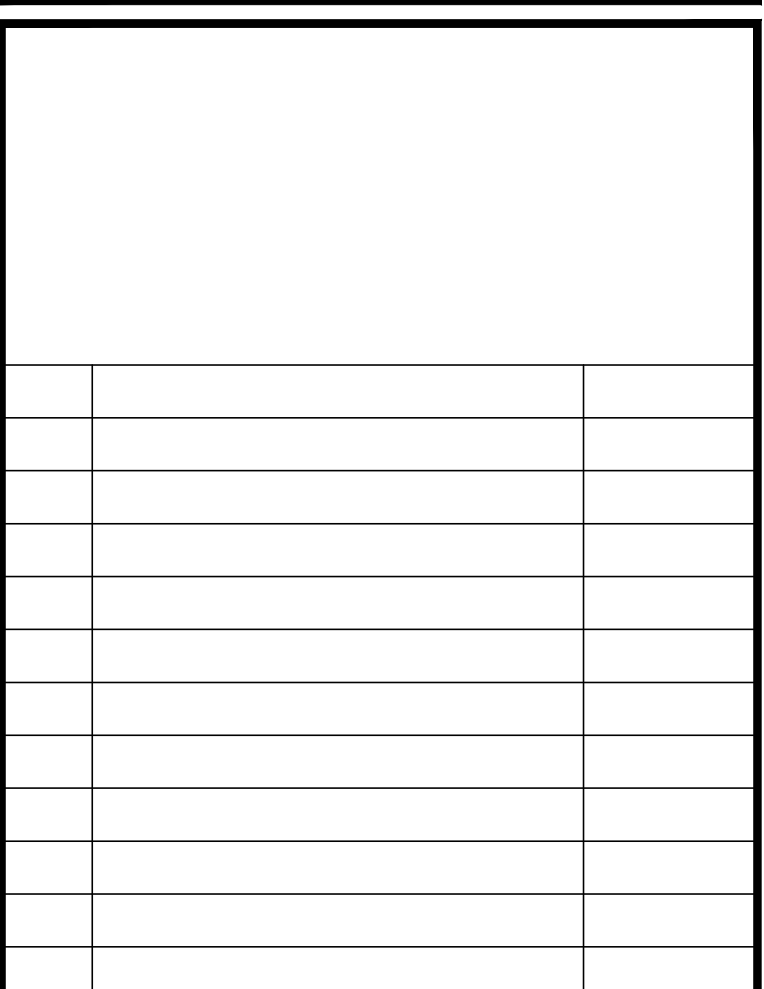

	seal
--	------

scale AS SHOWN	drawn by DL	
date 2025	checked by NR	
project number 25-894	drawing number A702	
CONTRACTOR TO VERIFY ALL DIMENSIONS AND NOTIFY THE ARCHITECT OF ANY DISCREPANCIES BEFORE WORK COMMENCES.		revision 04
DO NOT SCALE DRAWINGS		

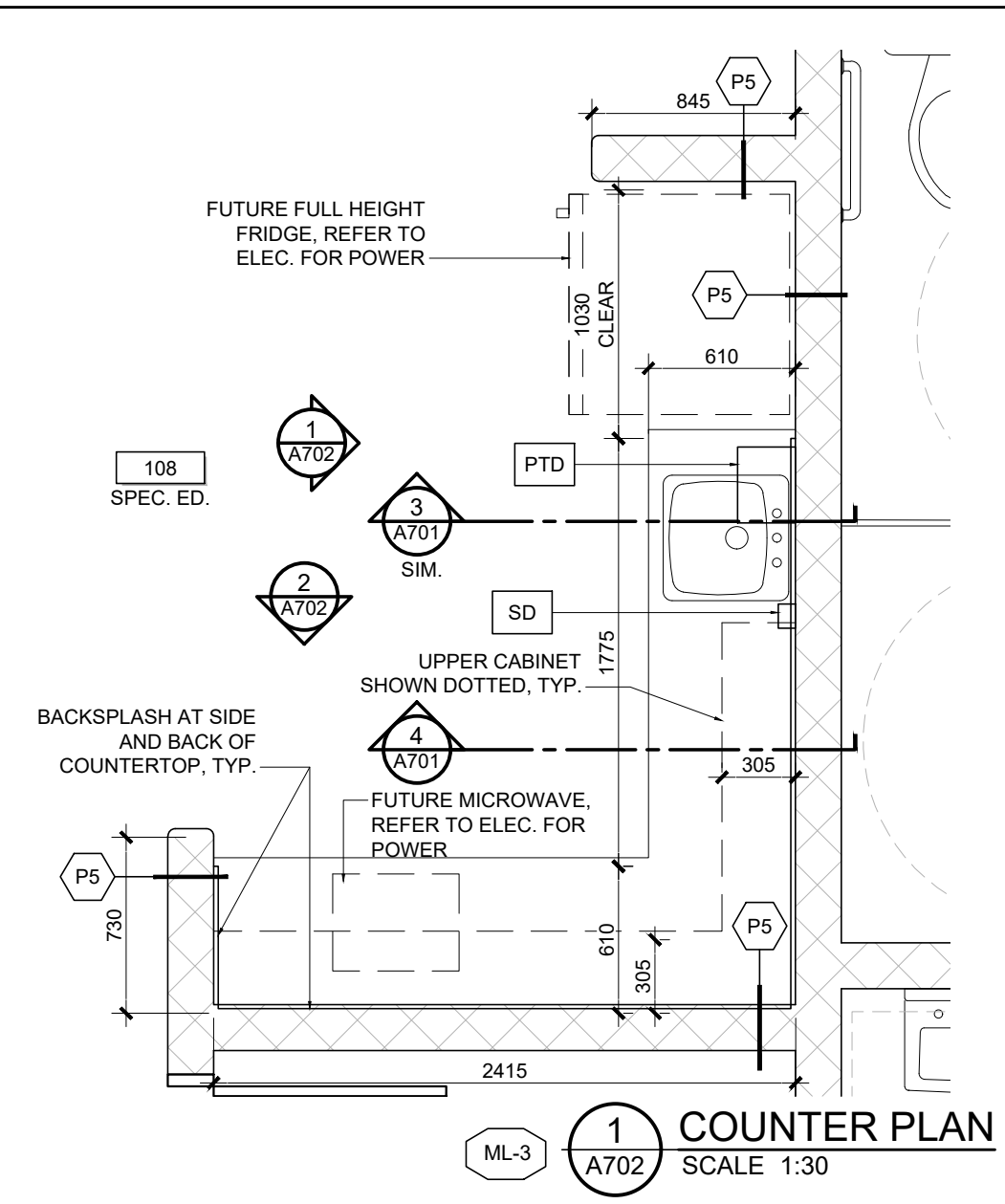

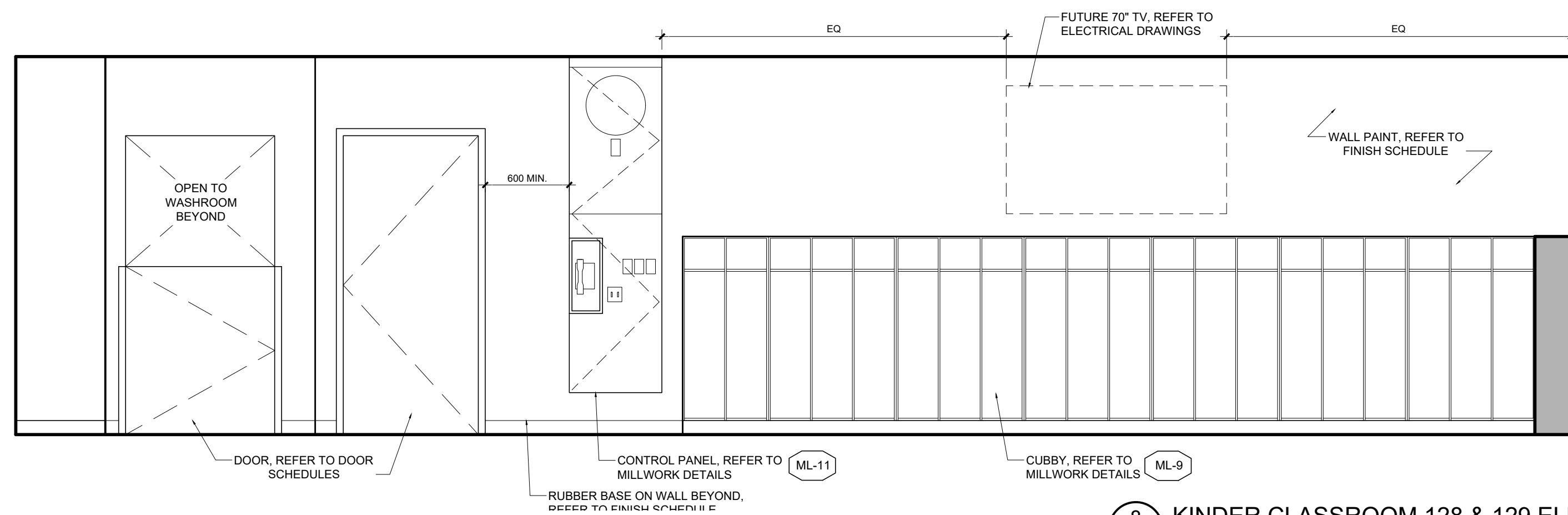

8 KINDER CLASSROOM 128 & 129 ELEVATION
A711 SCALE 1:30

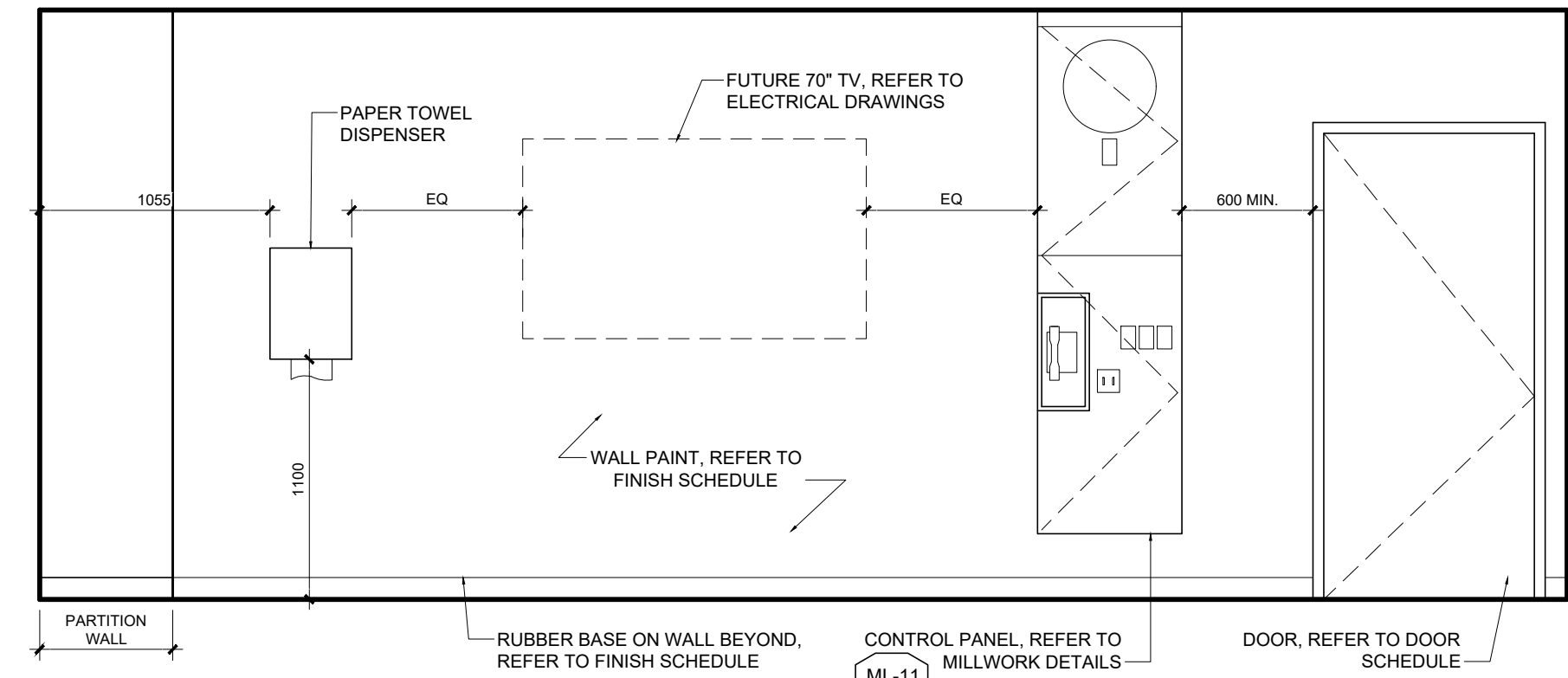

4 TYP. CLASSROOM ELEVATION
A711 SCALE 1:30

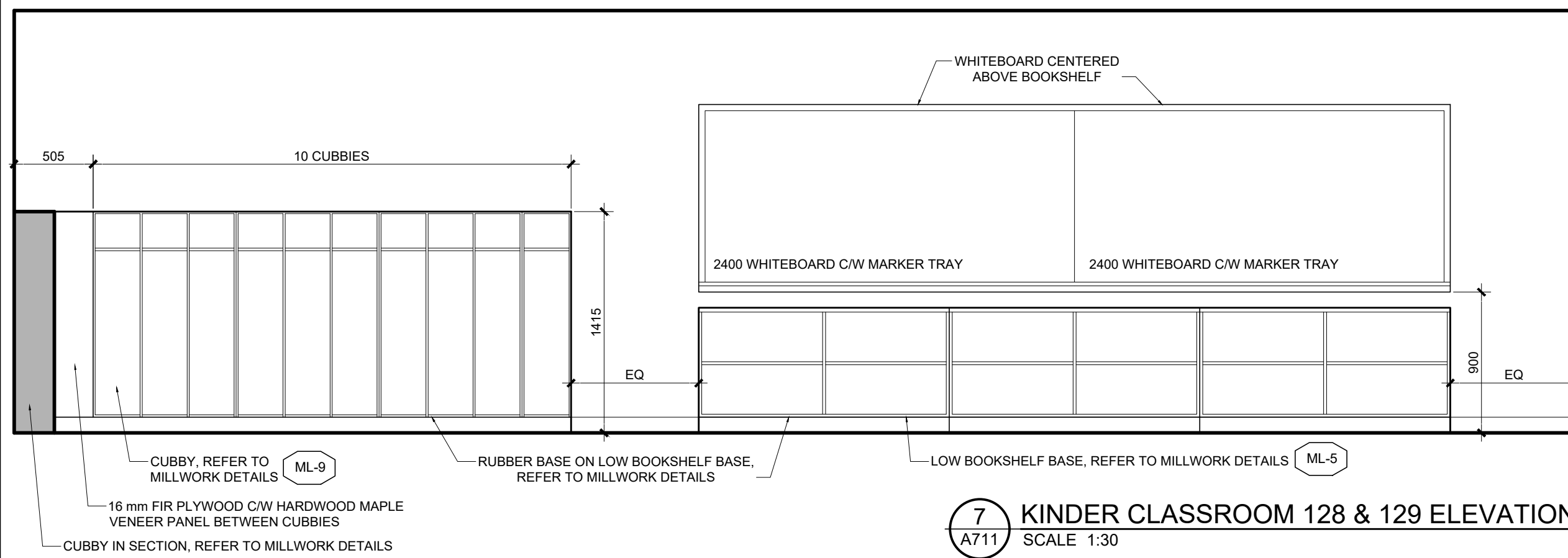

7 KINDER CLASSROOM 128 & 129 ELEVATION
A711 SCALE 1:30

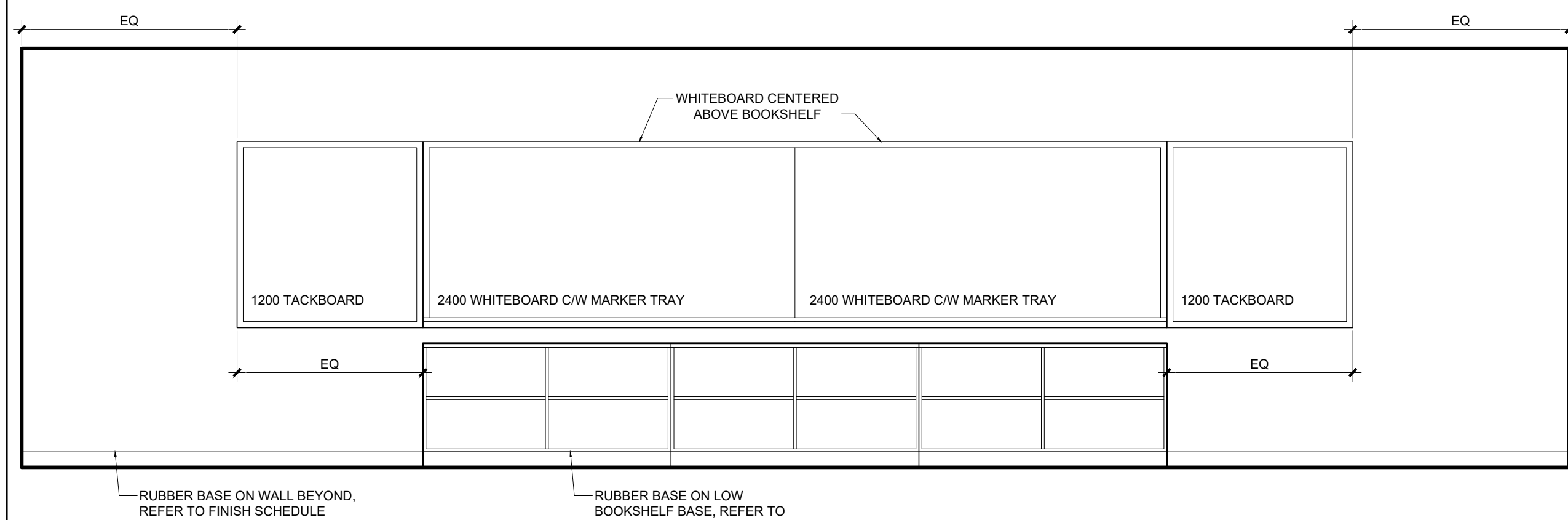

3 TYP. CLASSROOM ELEVATION
A711 SCALE 1:30

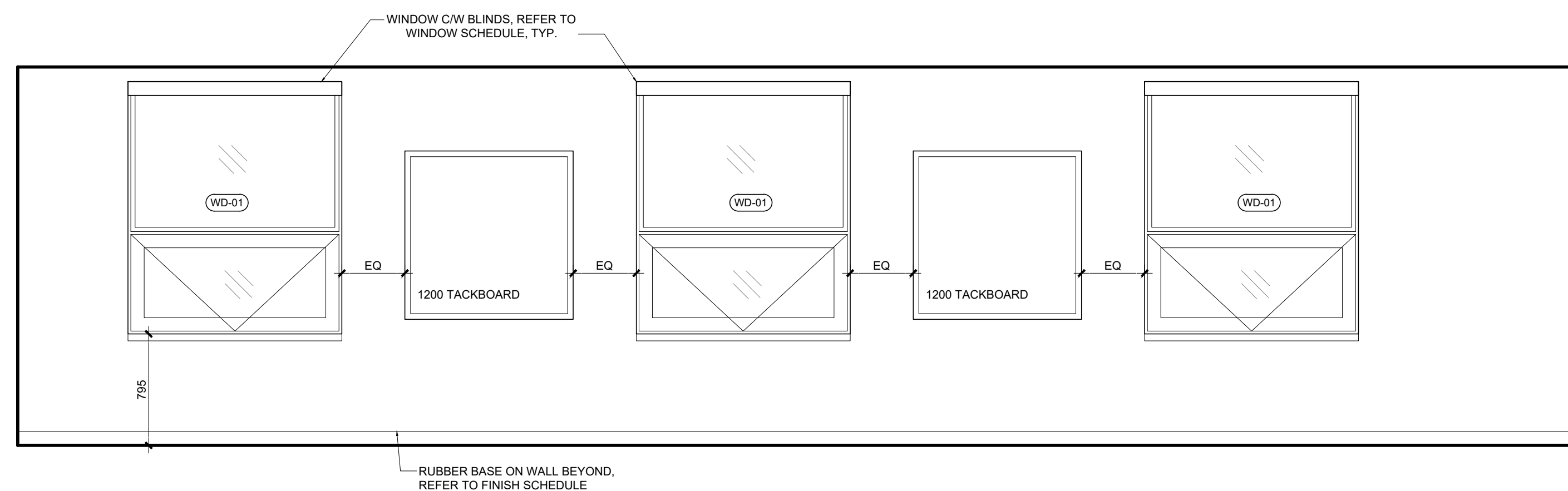

6 KINDER CLASSROOM 128 & 129 ELEVATION
A711 SCALE 1:30

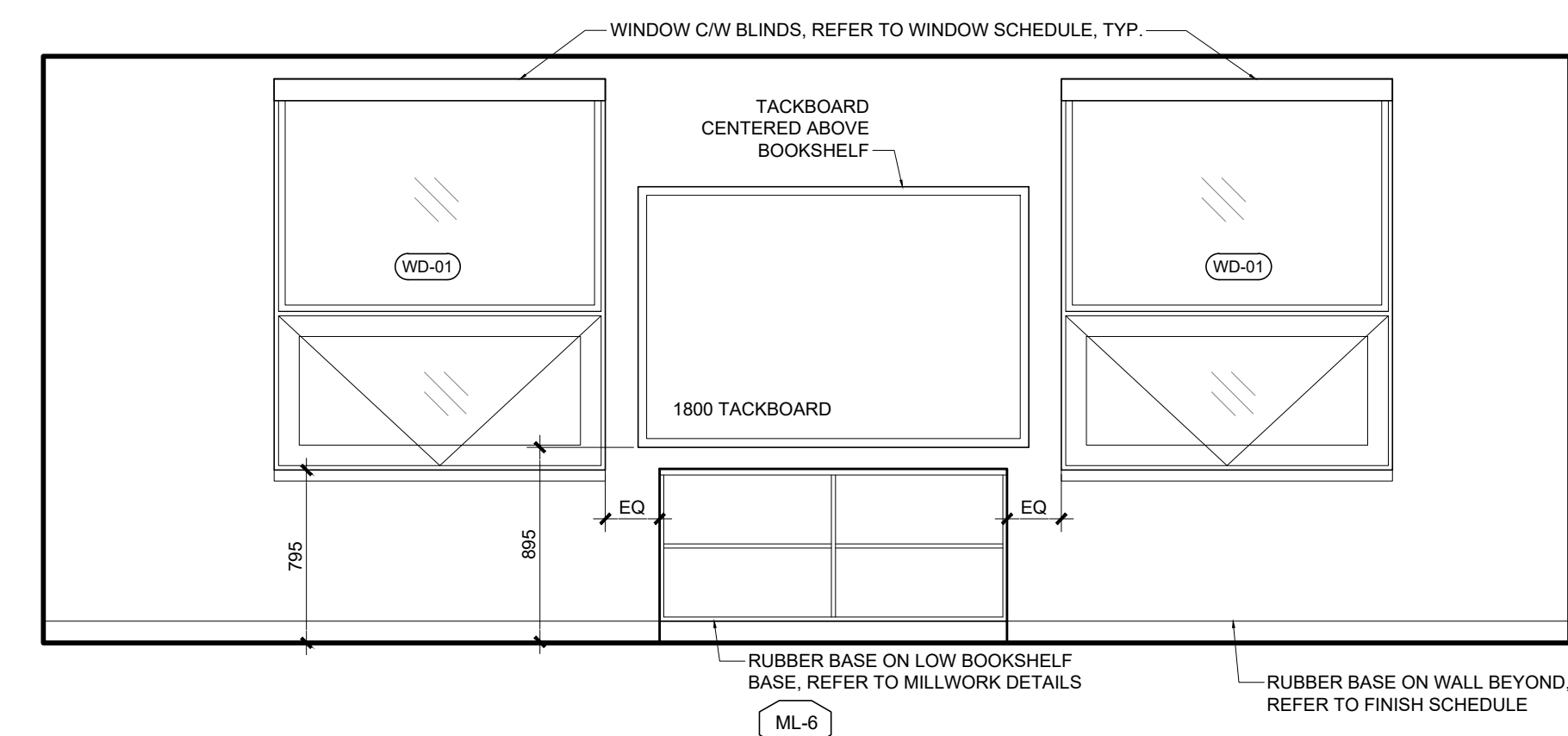

2 TYP. CLASSROOM ELEVATION
A711 SCALE 1:30

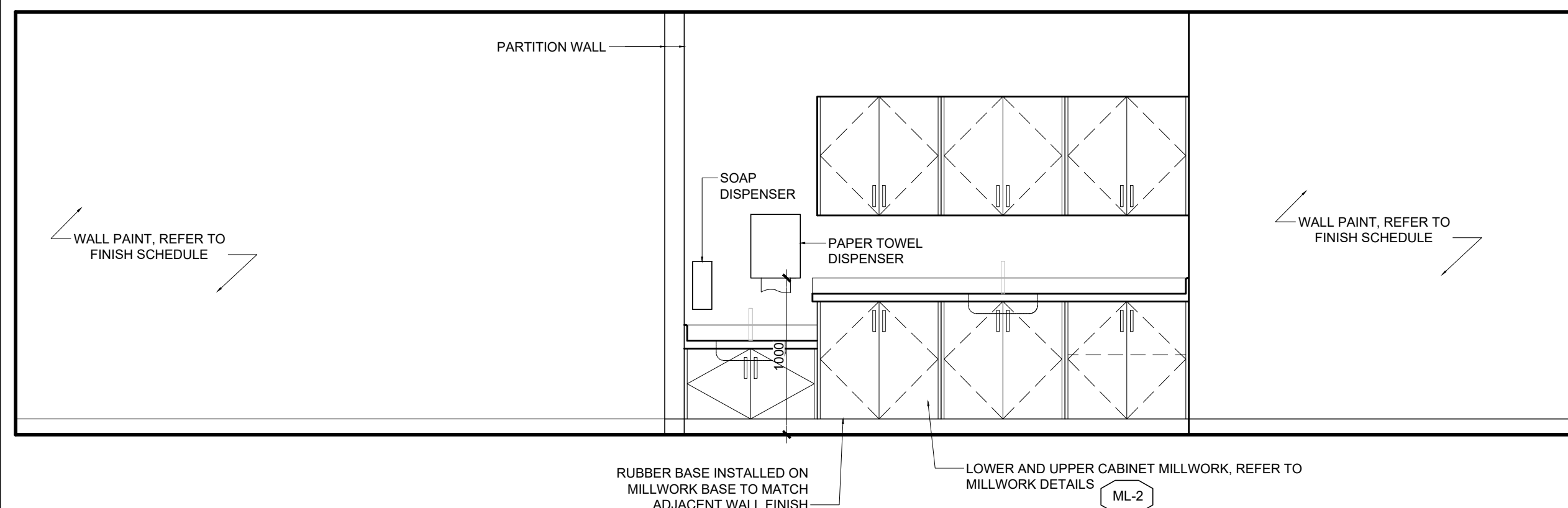

5 KINDER CLASSROOM 128 & 129 ELEVATION
A711 SCALE 1:30

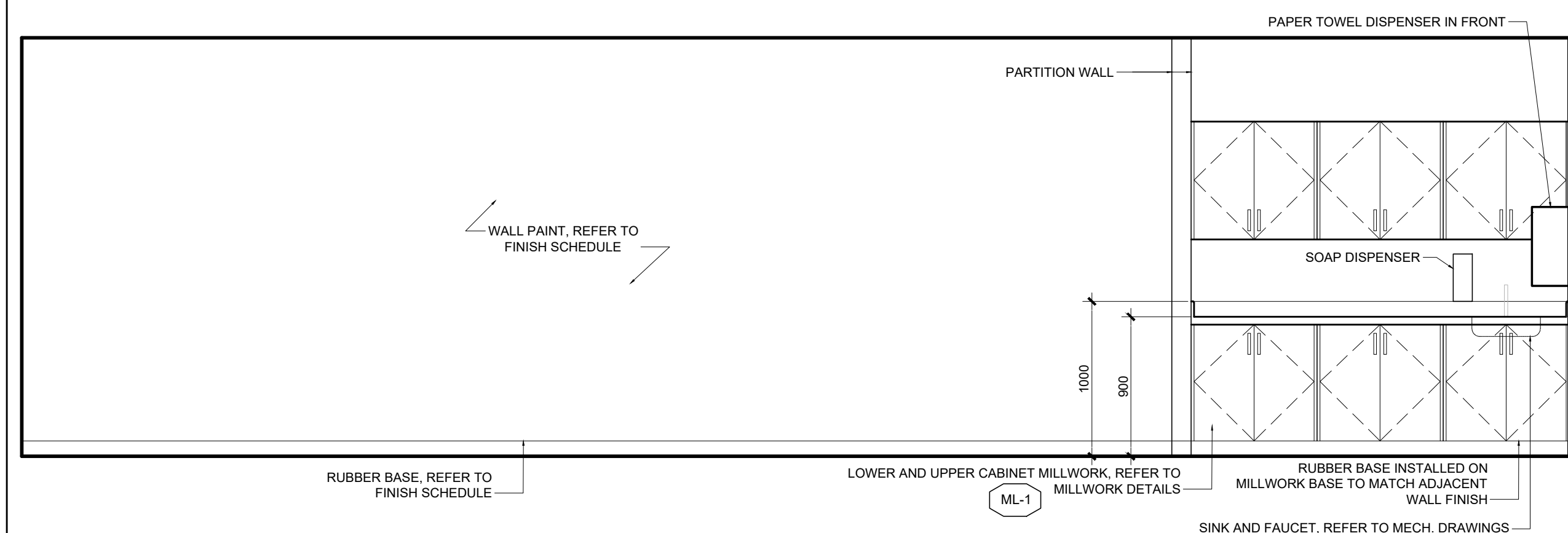

1 TYP. CLASSROOM ELEVATION
A711 SCALE 1:30

03	ISSUE FOR TENDER	10 FEB 2026
02	ISSUE FOR BUILDING PERMIT	10 DEC 2025
01	ISSUE FOR COST ESTIMATE	21 NOV 2025
no.	revision	date

N45 ARCHITECTURE INC.

71 Bank Street, 7th Floor - Ottawa, Ontario, K1P 5N2
tel. 613.224.0095 fax 613.224.9811

UPPER CANADA DISTRICT
SCHOOL BOARD

CAMBRIDGE PUBLIC SCHOOL

2123 RTE 500 W
EMBRUN, ON

seal

drawing title
INTERIOR ELEVATIONS

scale AS SHOWN	drawn by DL
date 2025	checked by NR
project number 25-894	drawing number A711
CONTRACTOR TO VERIFY ALL DIMENSIONS AND NOTIFY THE ARCHITECT OF ANY DISCREPANCIES BEFORE WORK COMMENCES.	
DO NOT SCALE DRAWINGS	
revision 03	

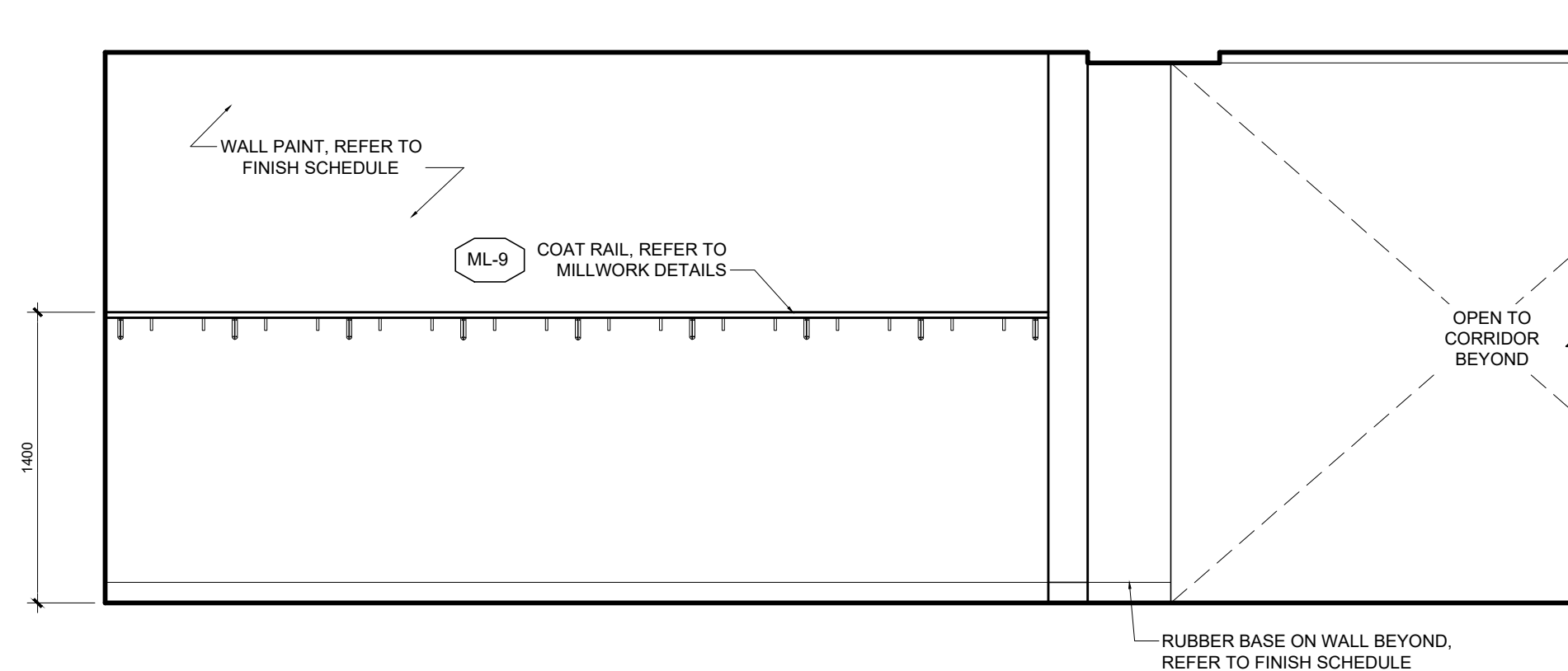

6 COMMON AREA ELEVATION
A712 SCALE 1:30

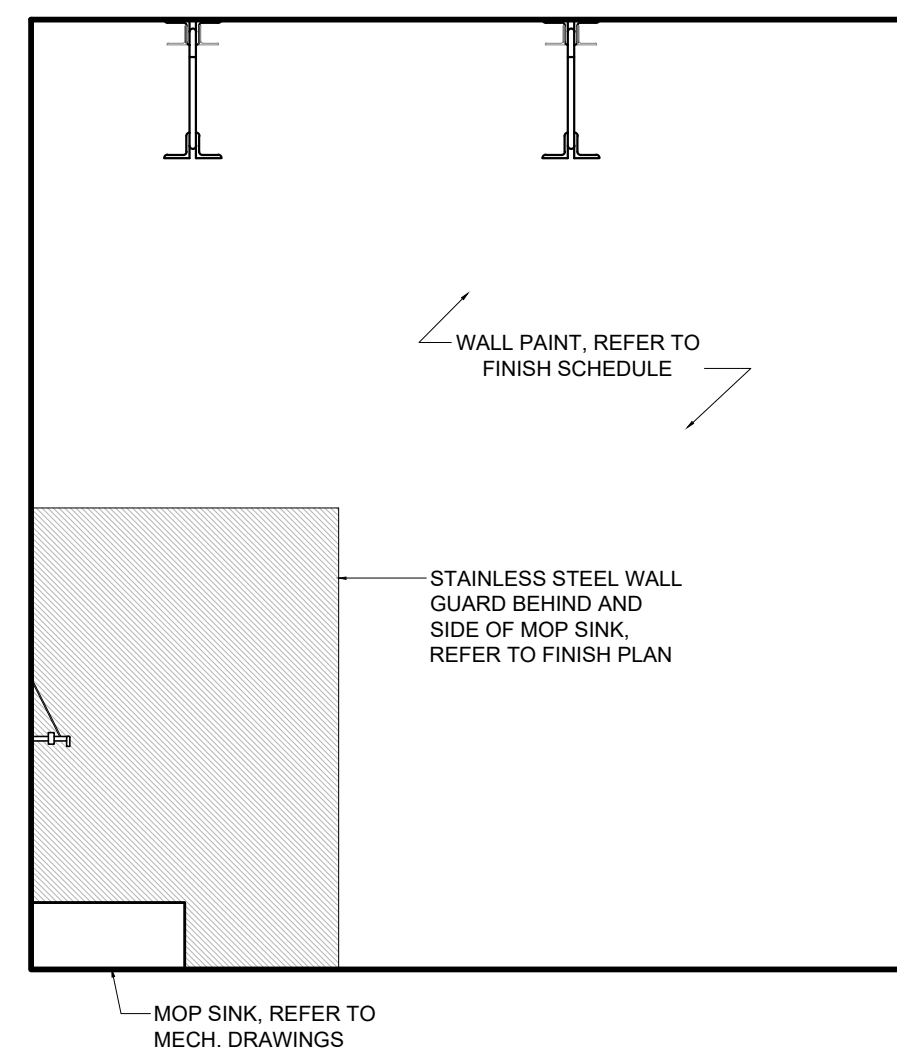

6 CUSTODIAN ELEVATION
A712 SCALE 1:30

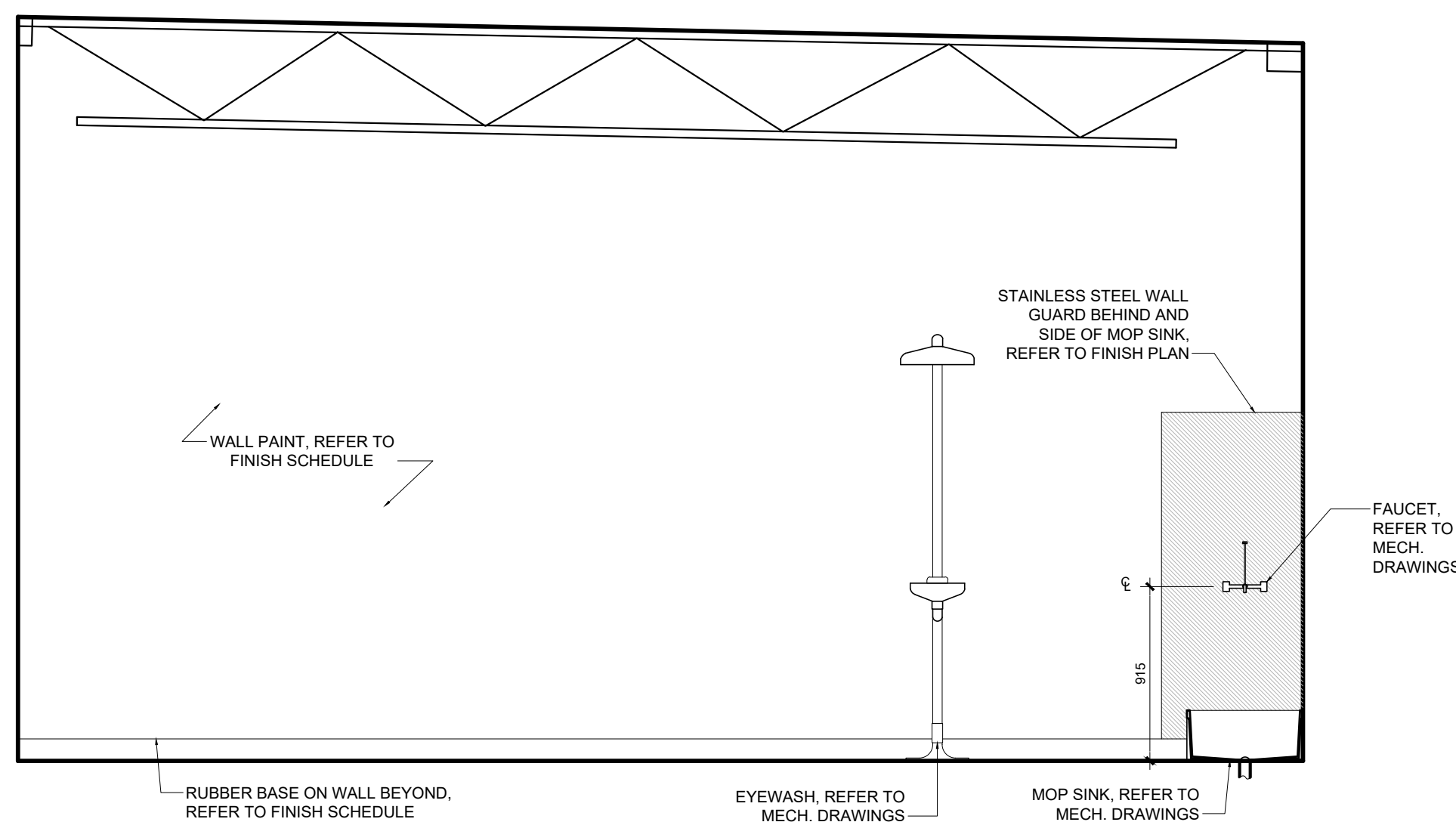

5 CUSTODIAN ELEVATION
A712 SCALE 1:30

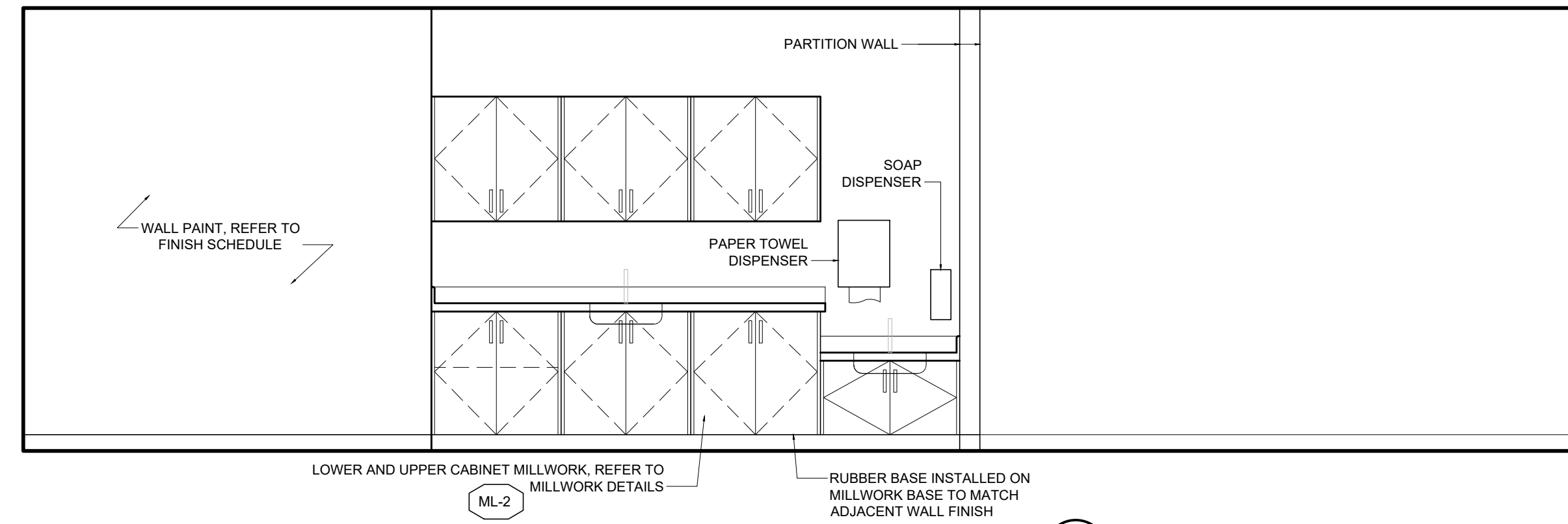

4 KINDER. CLASSROOM 130, 131, 132 ELEVATION
A712 SCALE 1:30

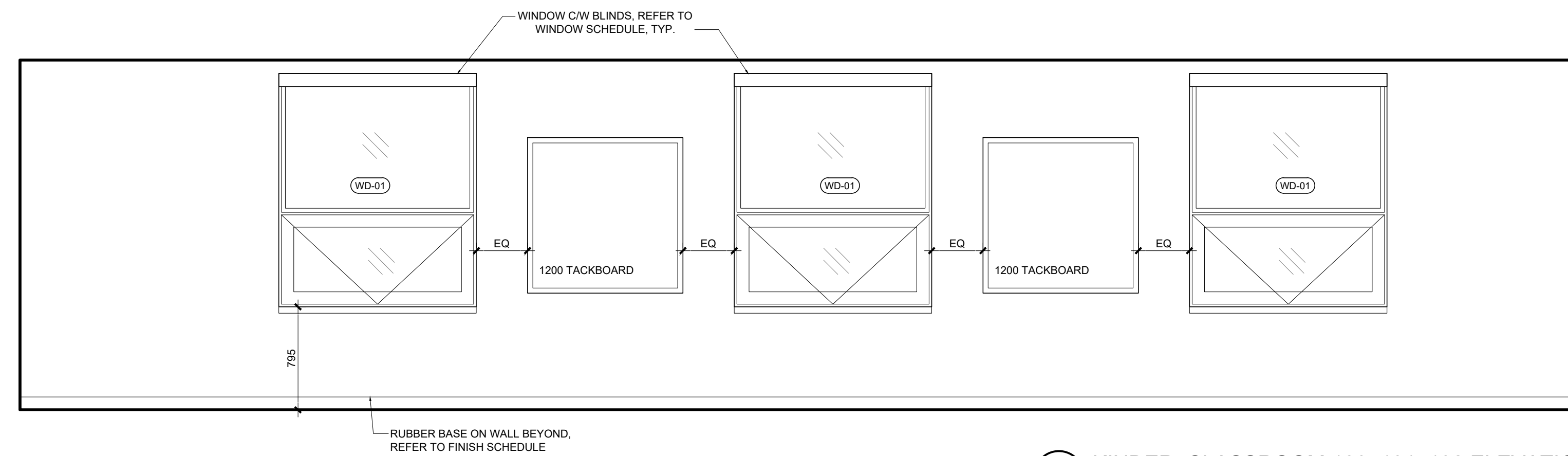

3 KINDER. CLASSROOM 130, 131, 132 ELEVATION
A712 SCALE 1:30

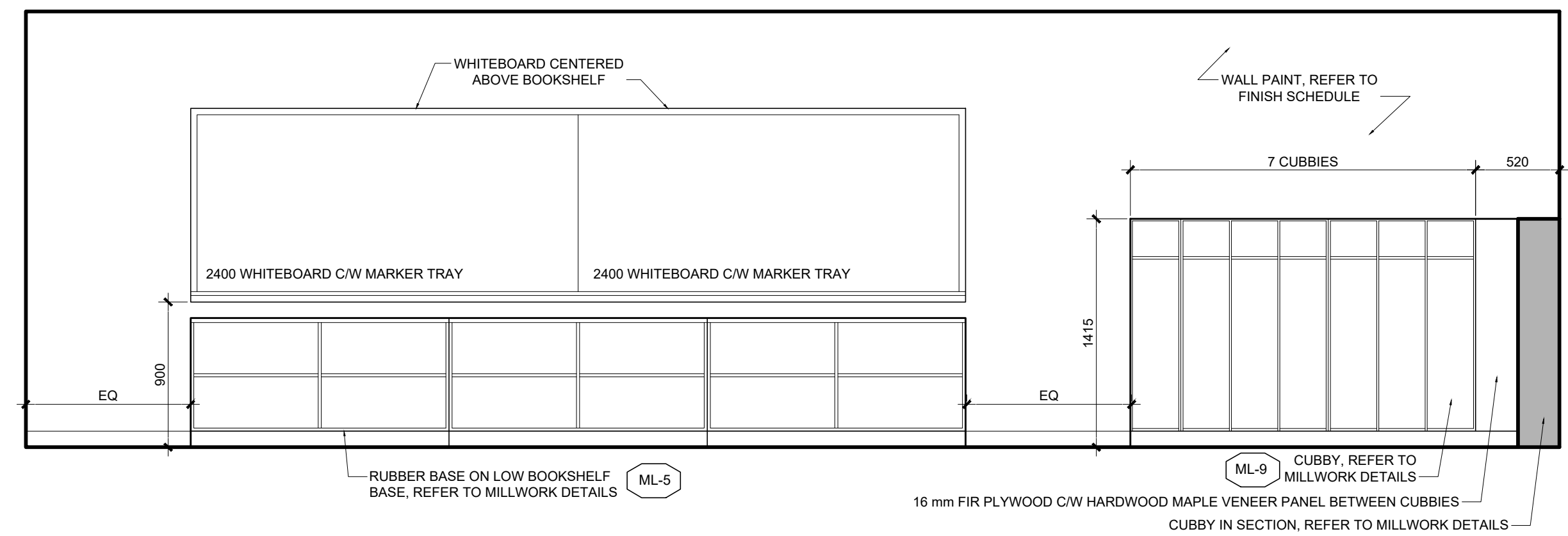

2 KINDER. CLASSROOM 130, 131, 132 ELEVATION
A712 SCALE 1:30

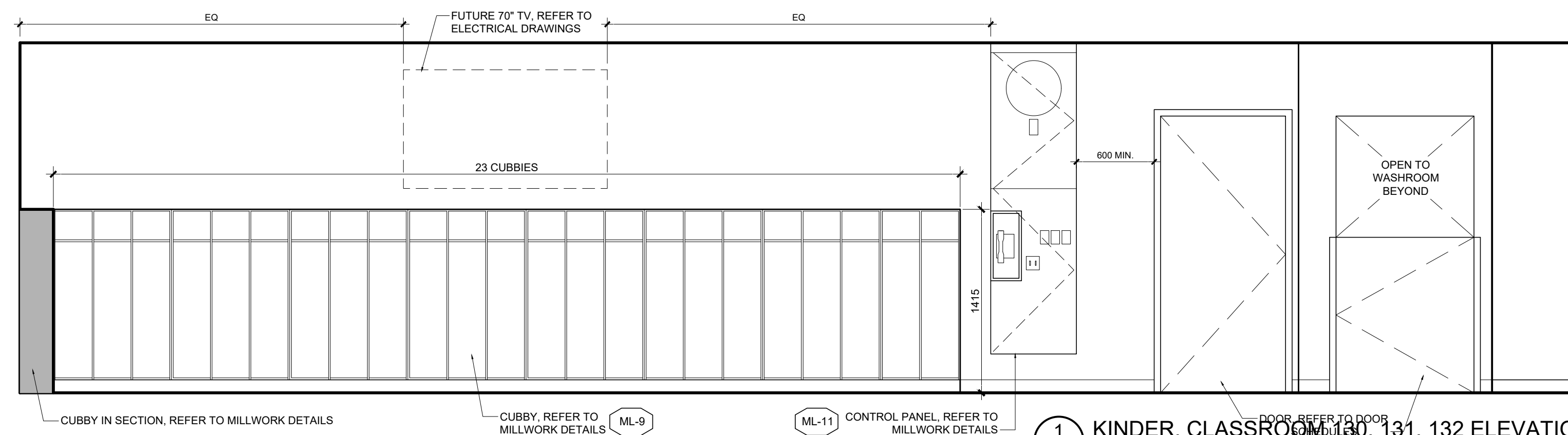

1 KINDER. CLASSROOM 130, 131, 132 ELEVATION
A712 SCALE 1:30

03	ISSUE FOR TENDER	10 FEB 2026
02	ISSUE FOR BUILDING PERMIT	10 DEC 2025
01	ISSUE FOR COST ESTIMATE	21 NOV 2025
no.	revision	date

N45 ARCHITECTURE INC.

71 Bank Street, 7th Floor - Ottawa, Ontario, K1P 5N2
tel. 613.224.0095 fax 613.224.9811

UPPER CANADA DISTRICT
SCHOOL BOARD

CAMBRIDGE PUBLIC SCHOOL

2123 RTE 500 W
EMBRUN, ON

deal

drawing title
INTERIOR ELEVATIONS

scale AS SHOWN	drawn by DL
-------------------	----------------

date	checked by
2025	NR

project number	drawing number
	A 7 1 4

25-894 | A712

CONTRACTOR TO VERIFY ALL DIMENSIONS AND
NOTIFY THE ARCHITECT OF ANY DISCREPANCIES
BEFORE WORK COMMENCES.

vision

03





N45 ARCHITECTURE INC.

71 Bank Street, 7th Floor - Ottawa, Ontario, K1P 5N2
tel. 613.224.0095 fax 613.224.9811

UPPER CANADA DISTRICT SCHOOL BOARD	
CAMBRIDGE PUBLIC SCHOOL	
12123 RTE 500 W EMBRUN, ON	seal

71 Bank Street, 7th Floor - Ottawa, Ontario, K1P 5N2
tel. 613.224.0095 fax 613.224.9811

2123 RTE 500 W
EMBRUN, ON

scale AS SHOWN	drawn by DL
date 2025	checked by NR
project number 25-894	drawing number A713
CONTRACTOR TO VERIFY ALL DIMENSIONS AND NOTIFY THE ARCHITECT OF ANY DISCREPANCIES BEFORE WORK COMMENCES.	
DO NOT SCALE DRAWINGS	
revision 03	

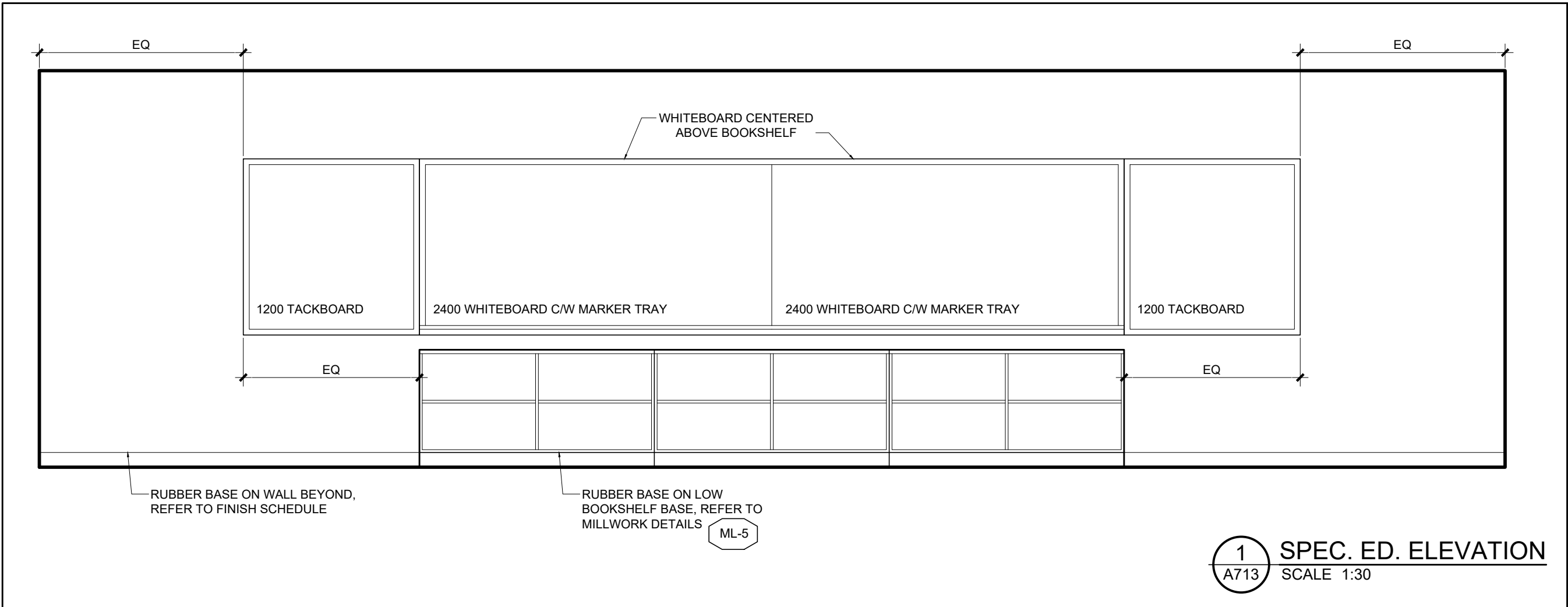
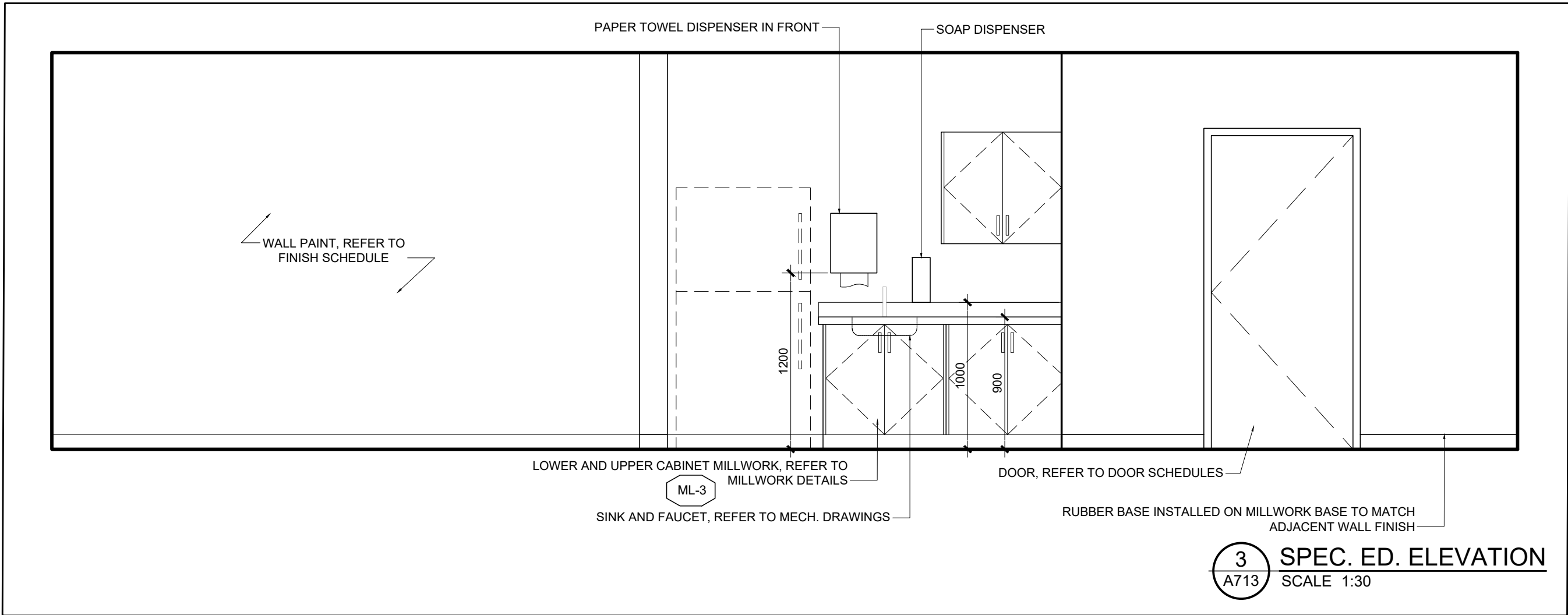

ROOM FINISH SCHEDULE									
LOCATION	ROOM#	NAME	FLOOR	BASE	MAT	FIN	CEILING	HEIGHT	REMARKS / NOTE
	001	VESTIBULE	CT	CTB	CP	PT-1	ACT	-	2650
	002	CORRIDOR	RTF	RB	CP	PT-1	ACT	-	2650
	003	VESTIBULE	CT	CTB	CP	PT-1	ACT	-	2650
	004	CORRIDOR	RTF	RB	CP	PT-1	ACT	-	2650
	005	CORRIDOR	RTF	RB	CP	PT-1	ACT	-	2650
	006	COMMON AREA	RTF	RB	CP	PT-1	ACT	-	2650
	007	CORRIDOR	RTF	RB	CP	PT-1	ACT	-	2650
	008	VESTIBULE	CT	CTB	CP	PT-1	ACT	-	2650
	009	CORRIDOR	RTF	RB	CP	PT-1	ACT	-	2650
	010	VESTIBULE	CT	CTB	CP	PT-1	ACT	-	3000
	101	STORAGE	RTF	RB	GB/CP	PT-1	ACT	-	2650
	102	CUSTODIAN	CS	RB	GB/CP	PT-1	EXP	-	-
	103	IT ROOM	RTF	RB	GB/CP	PT-1	EXP	-	-
	104a	MECHANICAL ROOM	CS	RB	GB/CP	PT-1	EXP	-	-
	104b	ELECTRICAL ROOM	CS	RB	GB	PT-1	EXP	-	-
	105	BOYS WC	CT	RB	CP	PT-1	GB	PT	2650
	106	GIRLS WC	CT	RB	CP	PT-1	GB	PT	2650
	107	WASHROOM	CT	RB	CP	PT-1	GB	PT	2650
	108	UNIVERSAL WC	CT	RB	CP	PT-1	GB	PT	2650
	109a	SPECIAL EDUCATION	RTF	RB	GB/CP	PT-1&2	ACT	PT	2700
	109b	WC	CT	RB	GB/CP	PT-1	GB	-	2650
	110	RESOURCE	RTF	RB	GB/CP	PT-1	ACT	-	2700
	111	GENERAL PURPOSE	RTF	RB	GB/CP	PT-1	ACT	-	2700
	112	CLASSROOM	RTF	RB	GB/CP	PT-1&2	ACT	-	2700
	113	RESOURCE	RTF	RB	GB/CP	PT-1	ACT	-	2700
	114	BOYS WC	CT	RB	CP	PT-1	GB	-	2650
	115	GIRLS WC	CT	RB	CP	PT-1	GB	-	2650
	116	CLASSROOM	RTF	RB	GB/CP	PT-1&2	ACT	-	2700
	117	CLASSROOM	RTF	RB	GB/CP	PT-1&2	ACT	-	2700
	118	CLASSROOM	RTF	RB	GB/CP	PT-1&2	ACT	-	2700
	119	CLASSROOM	RTF	RB	GB/CP	PT-1&2	ACT	-	2700
	120	CLASSROOM	RTF	RB	GB/CP	PT-1&2	ACT	-	2700
	121	CLASSROOM	RTF	RB	GB/CP	PT-1&2	ACT	-	2700
	122	CLASSROOM	RTF	RB	GB/CP	PT-1&2	ACT	-	2700
	123	CLASSROOM	RTF	RB	GB/CP	PT-1&2	ACT	-	2700
	124	CLASSROOM	RTF	RB	GB/CP	PT-1&2	ACT	-	2700
	125	CLASSROOM	RTF	RB	GB/CP	PT-1&2	ACT	-	2700
	126	CLASSROOM	RTF	RB	GB/CP	PT-1&2	ACT	-	2700
	127	CLASSROOM	RTF	RB	GB/CP	PT-1&2	ACT	-	2700
	128	CLASSROOM	RTF	RB	GB/CP	PT-1&2	ACT	-	2700
	128b	WC	CT	RB	CP	PT-1	GB	-	2450
	129	CLASSROOM	RTF	RB	GB/CP	PT-1&2	ACT	-	2700
	129b	WC	CT	RB	CP	PT-1	GB	-	2450
	130	KINDERGARTEN	RTF	RB	GB/CP	PT-1&2	ACT	-	2700
	130b	WC	CT	RB	CP	PT-1	GB	-	2450
	131	KINDERGARTEN	RTF	RB	GB/CP	PT-1&2	ACT	-	2700
	131b	WC	CT	RB	CP	PT-1	GB	-	2450
	132	KINDERGARTEN	RTF	RB	GB/CP	PT-1&2	ACT	-	2700
	132b	WC	CT	RB	CP	PT-1	GB	-	2450

ABBREVIATIONS:

ACT	ACOUSTIC CEILING TILE
CP	PAINTED CONCRETE
CT	CERAMIC TILES
CS	EXPOSED CONCRETE
6F	REFER TO STRUCTURAL FOR SEALANT SPECS
6F	SHEET FLOORING
EPT	EPOXY PAINT
EXP	EXPOSED
GB	GYPSUM BOARD
PT	PAINT
	PT-1 TYPICAL WHITE PAINT
	PT-2 ACCENT PAINT
	PT-3 DARK GRAY PAINT
RB	RUBBER BASE
RTF	RESILIENT TILE FLOORING
	RFT-1 CORRIDOR FLOORING
	RFT-2 ACCENT FLOORING
	RFT-3 CLASSROOM FLOORING
SSW	STAINLESS STEEL WALL GUARD - PROVIDED WITH MOP SINK
TT	TRANSITION STRIP

TYPICAL NOTES

- EXCEPT WHERE NOTED OTHERWISE ALL BASES SHALL BE 100mm HIGH.
- PAINT ALL DOOR FRAMES.
- EXTEND SPECIFIED ROOM FINISHES INTO CLOSET SPACES AND UNDER MILLWORK TO WALL.
- EXCEPT WHERE NOTED OTHERWISE, INSTALL RUBBER BASE AT BASE OF ALL MILLWORK.
- THE FINISH SCHEDULE SHALL BE READ IN CONJUNCTION WITH INFORMATION INDICATED ELSEWHERE ON DRAWINGS AND IN SPECIFICATIONS. IN THE EVENT OF DISCREPANCIES THE MOST STRINGENT REQUIREMENT SHALL GOVERN.
- PAINT ALL MILLWORK STEEL SUPPORT BRACKETS.
- PAINT ALL STEEL ITEMS.
- SEE REFLECTED CEILING PLANS FOR CEILING TYPES AND LAYOUTS.
- FLOOR TRANSITIONS ARE TO OCCUR AT DOOR THRESHOLDS. PROVIDE TRANSITION STRIP (TT) BETWEEN TWO DISSIMILAR FLOORING FINISHES.
- REFER TO FINISH PLAN FOR FLOOR PATTERN AND LOCATION OF ACCENT PAINT.

1 ROOM FINISH SCHEDULE
A901 SCALE NTS

GENERAL WINDOW NOTES

- ALL GLAZED ALUMINUM CURTAIN WALL AND WINDOW SYSTEM IS TO MEET OR EXCEED REQUIREMENTS OF SB-10
- ALL EXTERIOR WINDOWS TO BE EXTRUDED ALUMINUM FRAMING
- ALL WINDOWS AND DOORS TO BE DOUBLE GLAZED
- REFER TO 08 80 00 GLAZING SPEC FOR GLAZING TYPES
- ALL DOORS TO HAVE A MIN. 860 mm CLEAR WIDTH
- ROUGH OPENINGS (R.O.) ARE SHOWN AS A MINIMUM. SITE MEASURE ALL OPENING PRIOR TO MANUFACTURING

GLAZING ABBREVIATIONS:

- GL-1 SEALED GLAZED UNIT
2 LAYERS 6mm LOW E TEMPERED THERMALS
TOTAL THICKNESS 25mm
- GL-2 6mm TEMPERED GLAZING, CLEAR
- GL-3 FIRE RATED GLAZING

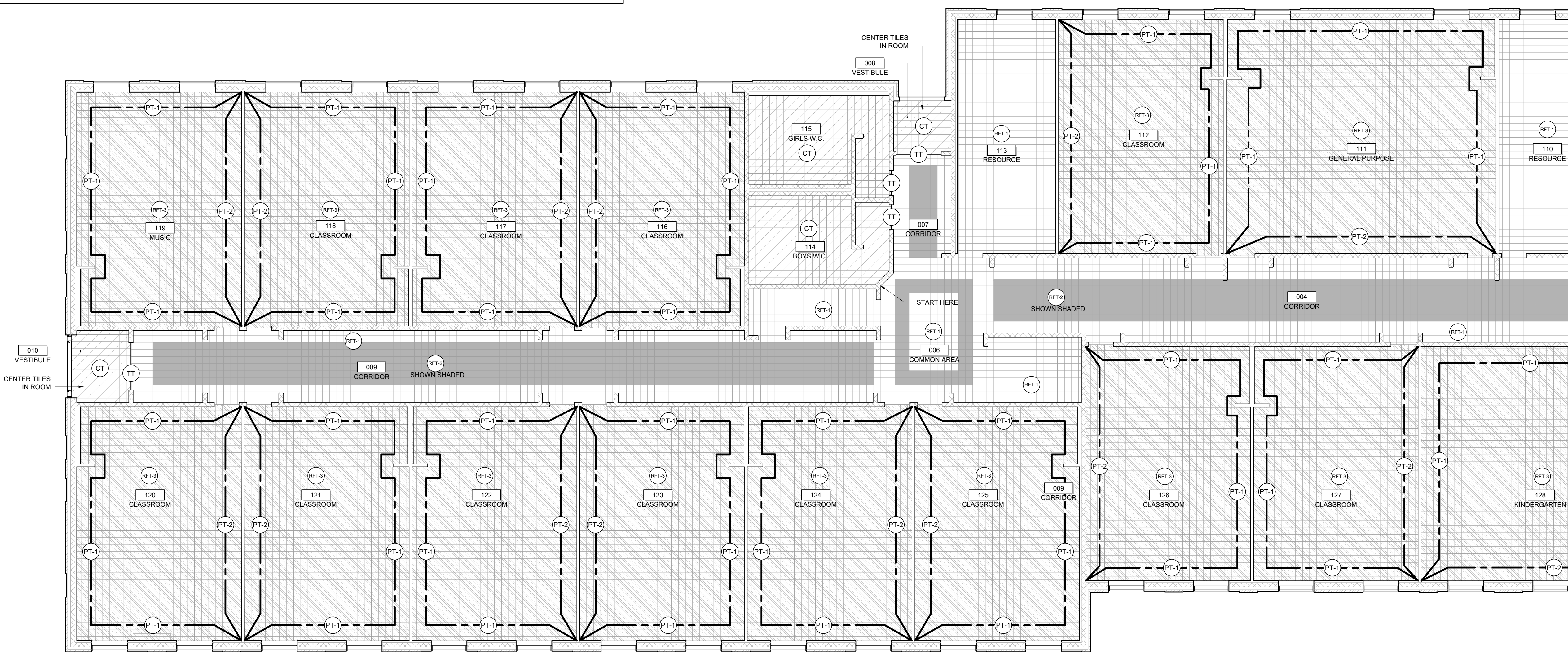
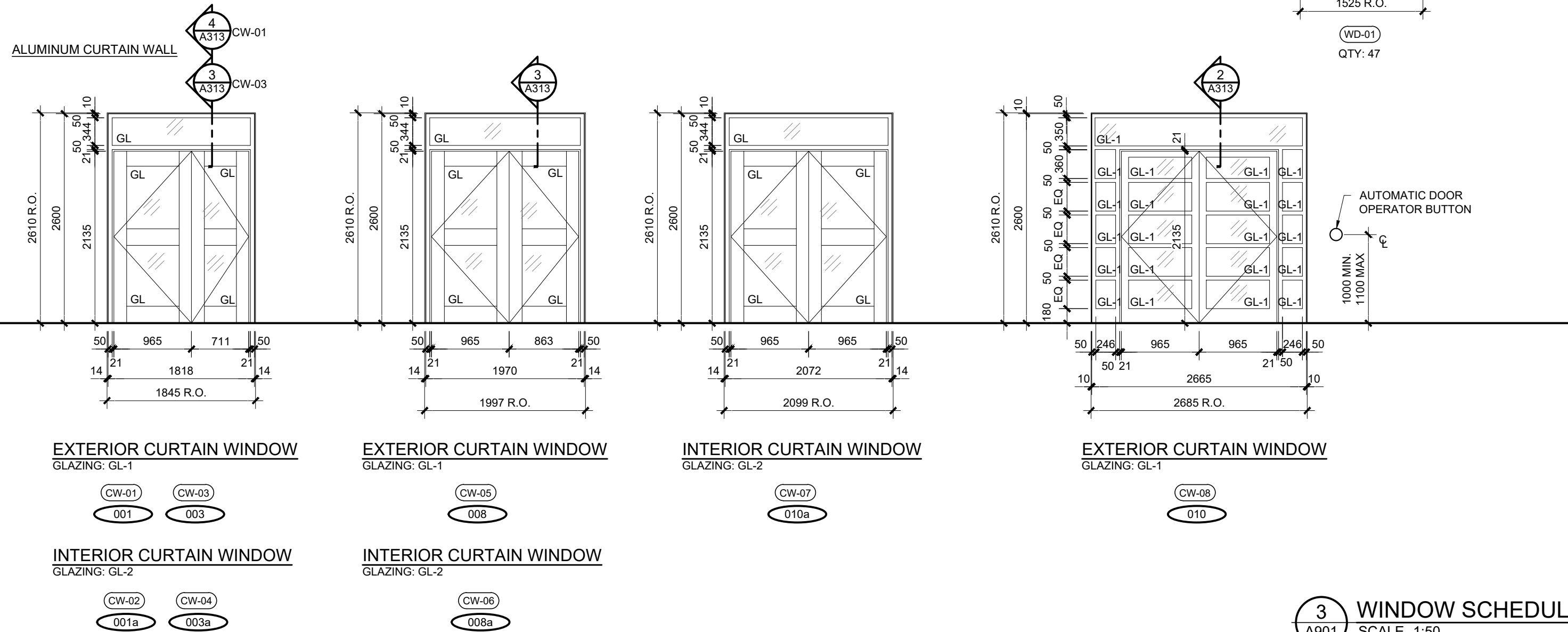

04	ISSUE FOR TENDER	10 FEB 2026
03	ISSUE FOR BUILDING PERMIT	10 DEC 2025
02	ISSUE FOR COST ESTIMATE	21 NOV 2025
01	ISSUE FOR 80% REVIEW	14 OCT 2025
no.	revision	date

N45 ARCHITECTURE INC.
71 Bank Street, 7th Floor - Ottawa, Ontario, K1P 5N2
tel. 613.224.0095 fax 613.224.9811

UPPER CANADA DISTRICT SCHOOL BOARD

CAMBRIDGE PUBLIC SCHOOL
2123 RTE 500 W
EMBRUN, ON

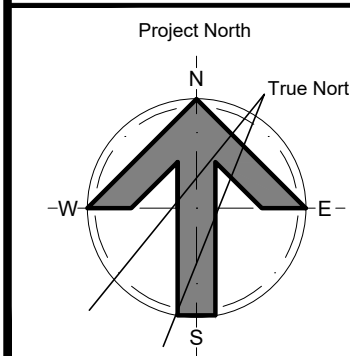

seal

drawing title
ROOM FINISH SCHEDULE AND

scale NTS	drawn by DL
date 2025	checked by NR
project number 25-894	drawing number A901

CONTRACTOR TO VERIFY ALL DIMENSIONS AND NOTIFY THE ARCHITECT OF ANY DISCREPANCIES BEFORE WORK COMMENCES.

revision

04

DO NOT SCALE DRAWINGS

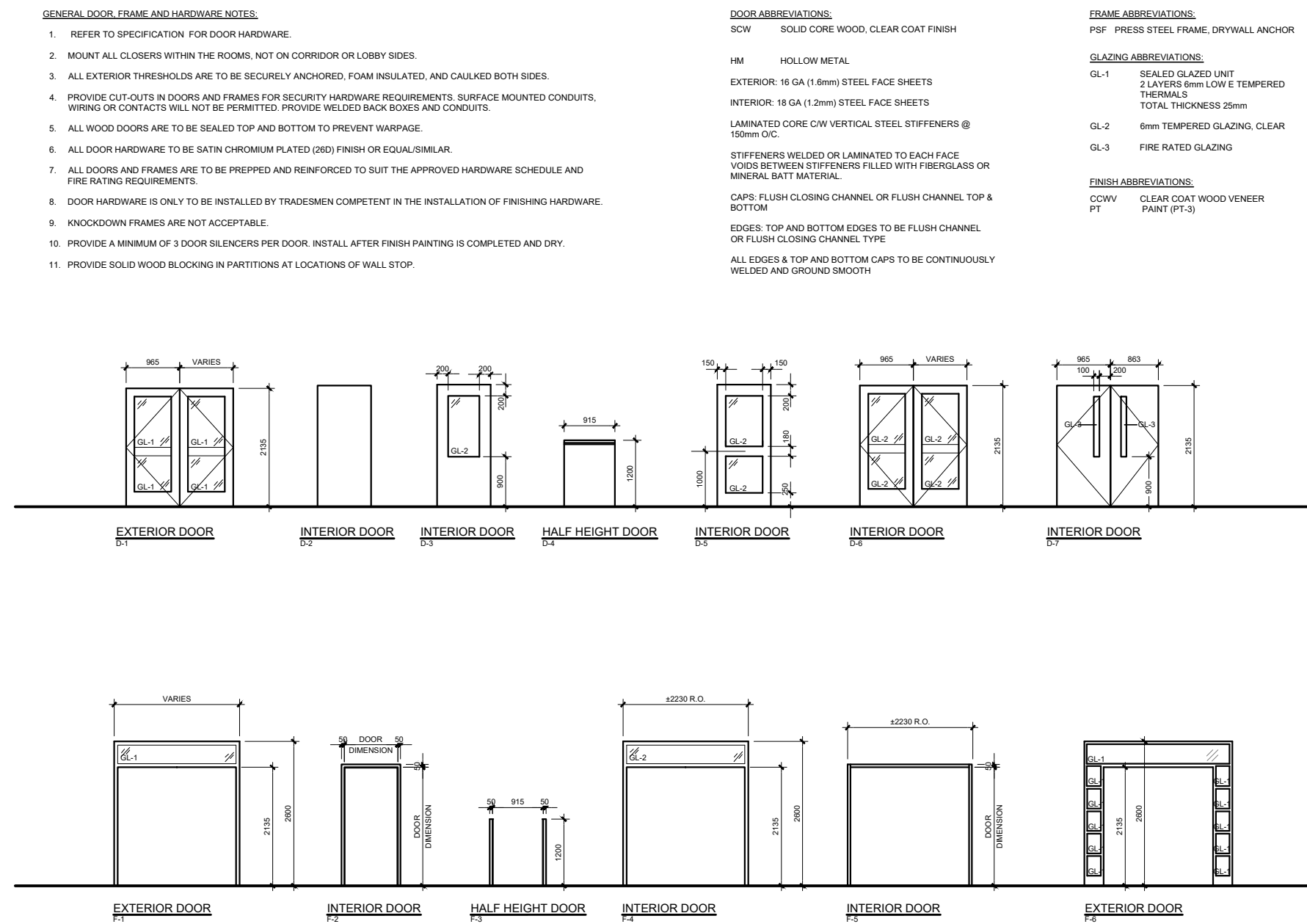
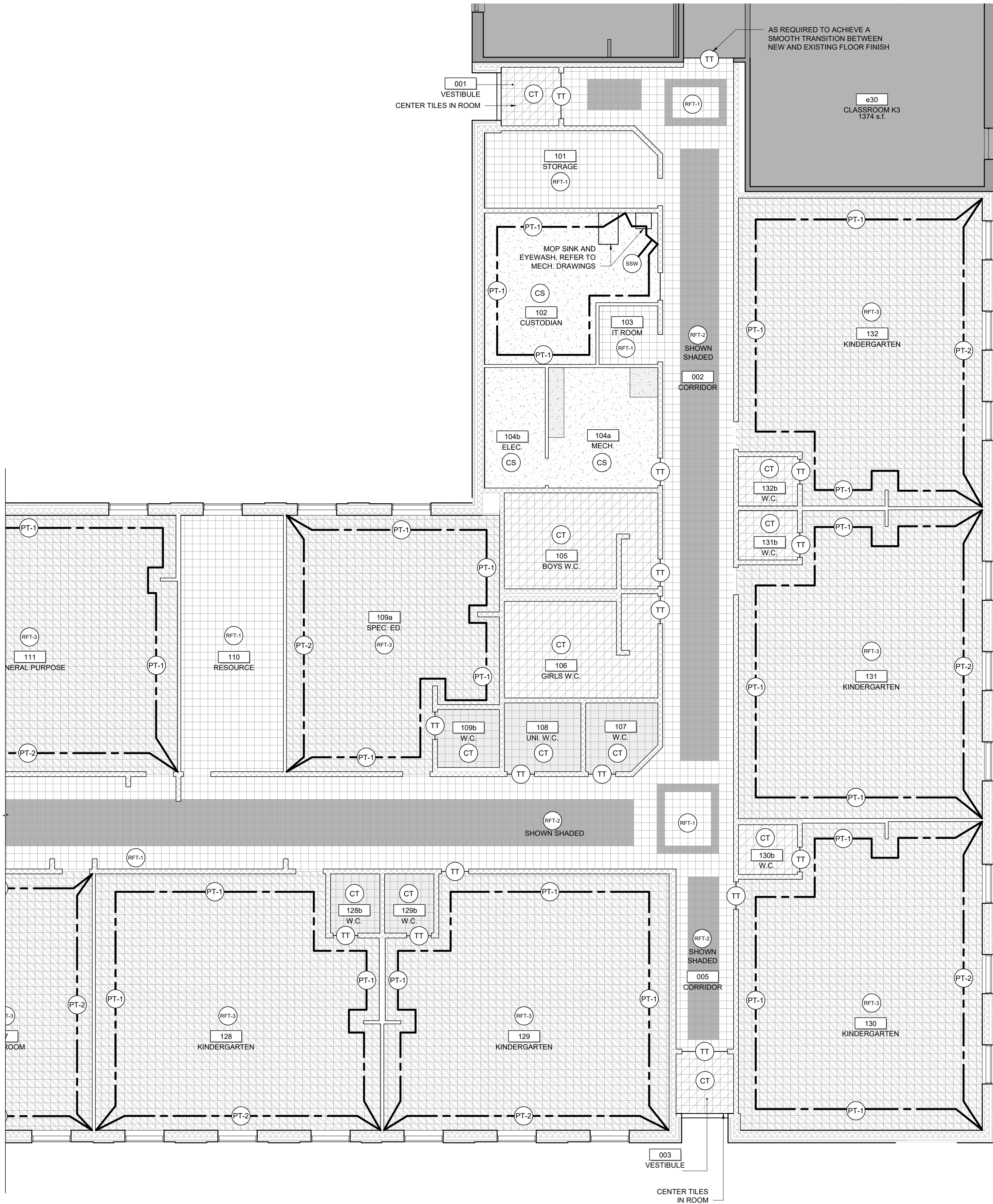

DOOR AND FRAME SCHEDULE:

LOCATION	DOOR#	FROM	TO	FRAME TYPE	MATL	FINISH	DOOR TYPE	MATL	WIDTH	HEIGHT	THICK	FINISH	ULc LABEL	GLASS TYPE	NOTES
001	001	001	EXTERIOR	F1	ALUM	-	D1	ALUM	965 711	2135	-	-	-	GL-1	-
001a	002	001	F4	ALUM	-	D6	ALUM	965 711	2135	-	-	-	-	GL-2	-
002	EXISTING	002	F5	PSF	PT	D7	HM	965 863	2135	45	PT	1 HR	GL-3	-	-
003	003	003	EXTERIOR	F1	ALUM	-	D1	ALUM	965 711	2135	-	-	-	GL-1	-
003a	005	003	F4	ALUM	-	D6	ALUM	965 711	2135	-	-	-	-	GL-2	-
008	008	008	EXTERIOR	F6	ALUM	-	D1	ALUM	965 863	2135	-	-	-	GL-1	-
008a	007	008	F4	ALUM	-	D6	ALUM	965 863	2135	-	-	-	-	GL-2	-
010	010	010	EXTERIOR	F1	ALUM	-	D1	ALUM	2x965	2135	-	-	-	GL-1	-
010a	009	010	F4	ALUM	-	D6	ALUM	2x965	2135	-	-	-	-	GL-2	-
101	002	101	F2	PSF	PT	D2	HM	965	2135	45	PT	-	-	-	-
102	002	102	F2	PSF	PT	D2	HM	965	2135	45	PT	-	-	-	-
103	002	103	F2	PSF	PT	D2	SCW	965	2135	45	CC WV	-	-	-	-
104a	002	104A	F2	PSF	PT	D2	HM	965	2135	45	PT	-	-	-	-
104b	104a	104b	F2	PSF	PT	D2	HM	965	2135	45	PT	-	-	-	-
105	002	105	F2	PSF	PT	D2	HM	965	2135	45	PT	-	-	-	1
106	002	106	F2	PSF	PT	D2	HM	915	2135	45	PT	-	-	-	2
107	004	107	F2	PSF	PT	D2	HM	965	2135	45	PT	-	-	-	5
108	004	108	F2	PSF	PT	D2	HM	965	2135	45	PT	-	-	-	3
109a	004	109a	F2	PSF	PT	D3	SCW	965	2135	45	CC WV	-	-	GL-2	-
109b	109a	109b	F3	PSF	PT	D2	SCW	965	1200	45	CC WV	-	-	-	4
110	004	110	F2	PSF	PT	D3	SCW	965	2135	45	CC WV	-	-	GL-2	-
111	004	111	F2	PSF	PT	D3	SCW	965	2135	45	CC WV	-	-	GL-2	-
111a	004	111	F2	PSF	PT	D3	SCW	965	2135	45	CC WV	-	-	GL-2	-
112	004	112	F2	PSF	PT	D3	SCW	965	2135	45	CC WV	-	-	GL-2	-
113	004	113	F2	PSF	PT	D3	SCW	965	2135	45	CC WV	-	-	GL-2	-
114	007	114	F1	PSF	PT	D2	SCW	965	2135	45	CC WV	-	-	-	1
115	007	115	F1	PSF	PT	D2	HM	965	2135	45	PT	-	-	-	2
116	009	116	F1	PSF	PT	D3	HM	965	2135	45	PT	-	-	GL-2	-
117	009	117	F2	PSF	PT	D3	SCW	965	2135	45	CC WV	-	-	GL-2	-
118	009	118	F2	PSF	PT	D3	SCW	965	2135	45	CC WV	-	-	GL-2	-
119	009	119	F2	PSF	PT	D3	SCW	965	2135	45	CC WV	-	-	GL-2	-
120	009	120	F2	PSF	PT	D3	SCW	965	2135	45	CC WV	-	-	GL-2	-
121	009	121	F2	PSF	PT	D3	SCW	965	2135	45	CC WV	-	-	GL-2	-
122	009	122	F2	PSF	PT	D3	SCW	965	2135	45	CC WV	-	-	GL-2	-
123	009	123	F2	PSF	PT	D3	SCW	965	2135	45	CC WV	-	-	GL-2	-
124	009	124	F2	PSF	PT	D3	SCW	965	2135	45	CC WV	-	-	GL-2	-
125	006	125	F2	PSF	PT	D3	SCW	965	2135	45	CC WV	-	-	GL-2	-
126	004	126	F2	PSF	PT	D3	SCW	965	2135	45	CC WV	-	-	GL-2	-
127	004	127	F2	PSF	PT	D3	SCW	965	2135	45	CC WV	-	-	GL-2	-
128	004	128	F2	PSF	PT	D3	SCW	965	2135	45	CC WV	-	-	GL-2	-
128b	128	128b	F3	PSF	PT	D4	SCW	865	1200	45	CC WV	-	-	-	5
129	004	129	F2	PSF	PT	D3	SCW	965	2135	45	CC WV	-	-	GL-2	-
129b	129	129b	F3	PSF	PT	D4	SCW	865	1200	45	CC WV	-	-	-	5
130	005	130	F2	PSF	PT	D3	SCW	965	2135	45	CC WV	-	-	GL-2	-
130b	130	130b	F3	PSF	PT	D4	SCW	865	1200	45	CC WV	-	-	-	5
131	002	131	F2	PSF	PT	D3	SCW	965	2135	45	CC WV	-	-	GL-2	-
131b	131	131b	F3	PSF	PT	D4	SCW	865	1200	45	CC WV	-	-	-	5
132	131	132	F3	PSF	PT	D3	SCW	965	2135	45	CC WV	-	-	GL-2	-
132b	132	132b	F3	PSF	PT	D4	SCW	865	1200	45	CC WV	-	-	-	5

DOOR AND FRAMES SCHEDULE NOTES
REFER TO SPEC SECTION 10 14 52 INTERIOR SIGNAGE
1. PROVIDE MALE W.C. SIGNAGE
2. PROVIDE FEMALE W.C. SIGNAGE
3. PROVIDE UNIVERSAL W.C. SIGNAGE
4. PROVIDE BARRIER-FREE W.C. SIGNAGE
5. PROVIDE UNISEX W.C. SIGNAGE

04	ISSUE FOR TENDER	10 FEB 2026
03	ISSUE FOR BUILDING PERMIT	10 DEC 2025
02	ISSUE FOR COST ESTIMATE	21 NOV 2025
01	ISSUE FOR 80% REVIEW	14 OCT 2025
no.	revision	date

N45 ARCHITECTURE INC.
71 Bank Street, 7th Floor - Ottawa, Ontario, K1P 5N2
tel. 613.224.0095 fax 613.224.9811

UPPER CANADA DISTRICT
SCHOOL BOARD

CAMBRIDGE PUBLIC SCHOOL
2123 RTE 500 W
EMBRUN, ON

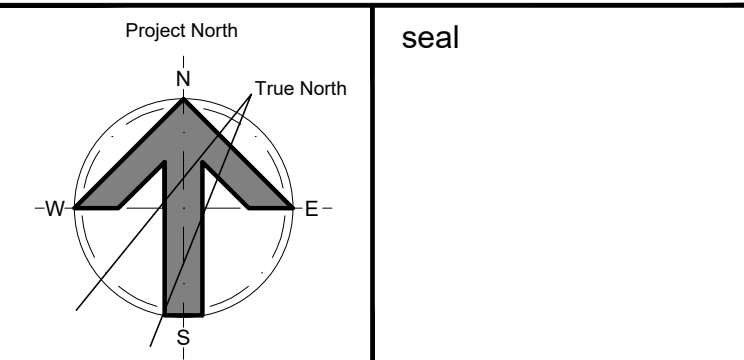

drawing title
**ROOM FINISH AND DOOR
SCHEDULE**

scale NTS	drawn by DL
date 2025	checked by NR
project number 25-894	drawing number A902

CONTRACTOR TO VERIFY ALL DIMENSIONS AND
NOTIFY THE ARCHITECT OF ANY DISCREPANCIES
BEFORE WORK COMMENCES.

DO NOT SCALE DRAWINGS

revision
04